PSALMS AND HYMNS

IN THE LANGUAGE OF

THE CREE INDIANS

OF THE DIOCESE OF

SASKATCHEWAN, NORTH-WEST AMERICA.

COMPILED AND TRANSLATED BY

THE REV. J. A. MACKAY, D.D.,

MISSIONARY OF THE CHURCH MISSIONARY SOCIETY, AND ARCHDEACON OF SASKATCHEWAN.

PRINTED FOR THE

SOCIETY FOR PROMOTING CHRISTIAN KNOWLEDGE.

LONDON: NORTHUMBERLAND AVENUE.

1891

109912

LONDON:
PRINTED BY GILBERT AND RIVINGTON, LIMITED,
ST. JOHN'S HOUSE, CLERKENWELL ROAD.

KEY TO THE CREE SYLLABIC SYSTEM.

VOWELS.

	as in h*a*te, ā	as *i* in p*i*n, e	as in n*o*, o	as in p*u*n, u	as in p*a*n, a	Final Consonants.
	ᐁ	ᐃ	ᐅ	ᐊ	ᐋ	
W	wā ᐁ·	we ᐃ·	wo ᐅ·	wu ᐊ·	wa ᐋ·	
P	pā ᐯ	pe ᐱ	po ᐳ·	pu ᐸ	pa ᐹ	ᑊ
T	tā ᑌ	te ᑎ	to ᑐ	tu ᑕ	ta ᑖ	ᑉ
K	kā ᕿ	ke ᖿ	ko ᑯ	ku ᑲ	ka ᑳ	ᑊ
CH	chā ᒉ	che ᒋ	cho ᒍ	chu ᒐ	cha ᒑ	–
M	mā ᒣ	me ᒥ	mo ᒧ	mu ᒪ	ma ᒫ	ᑦ
N	nā ᓇ	ne ᓂ	no ᓄ	nu ᓅ	na ᓈ	ᑦ
S	sā ᓴ	se ᓯ	so ᓰ	su ᓱ	sa ᓲ	ᑦ
Y	yā ᔦ	ye ᔨ	yo ᔩ	yu ᔪ	ya ᔫ	

Final oo . . .		ᑫ
,, i . . .		·
Aspirated final k		ᕽ

Extra signs— ✕ = Christ, ᐣ = r, ᐢ = l, : = wi,
" = h before a vowel.
" = a soft guttural h when before a consonant.

1.

1

2

3

4

ᑎᑲᒧᓇ

1. ᕿᑭᓴᐸ ᓂᑲᒧᑦ.

1. ᑯᐢᑯᐢᑳ ᐅᑲ· ᓂᑉ ᐊᑊᒫᕝ
ᑭᑉ ᐊᑐᐢᕿᐃ·ᑦ ᐅᑎᓇ
ᐸᑭᑎᓇ ᑭᑊᑎᒥᐃ·ᑦ
ᕿᑭᓴᐸ ᐊᔭᒥᑊᐊ

2. ᑖᐯ· ᑭ ᓇᓈᐢᑯᒥᑎᑦ
ᑳ ᑭᑊ ᑲᓇᐅ·ᐟᒥᔭᑦ
ᐱᑕᓐ ᑭᑊ ᐊ·ᓂᐢᑳᒫᔭᑦ
ᐱᒫᑎᓯᐃ·ᓂᕝ ᐃᓯ

3. ᐅ ᑳ ᑎᐯᐟᑊᕿᓴᔭᑦ
ᐅ·ᐱᓇ ᓂ ᒪᑭᑊᑎᐃ·ᑦ
ᓂᑉ ᐊᑊᒫᑊᑯᕝ ᐸᑭᑎᓇ
ᒥᔪ ᒥᑐᓐᐟᑊᑭᑳᑦ

4. ᐅᐸᐟᑊᑕ ᑳ ᑭᓯᑳᑉ
ᕿ ᑐᑕᒫᑦ ᕿ ᐃᑌ·ᔭᑦ
ᐃᐟᑯᕝ ᐅ ᑲᐢᑭᑊᑖᔭᑦ
ᑭᑕ ᐃ·ᑊ ᑲᕿ· ᑐᑕᒫᑦ

NIKUMOONA

1. *Kākesāpa Nikumoon.*

1. Kooskooska ākwa net
ächäk
Ket utoskāwin otina
Pukitina kitimiwin
Kākesāpa ayumiha.

2. Tapwā ke nunaskomitin
Ka kē kunowāyimeyun
Pitunā kē wuniskayan
Pimatisewinik isse

3. O! ka Tipāyichikāyun
Wāpina ne muchitiwin
Net ächäkok pukitina
Meyo mitonāyichikun

4. Ooyāyita ka kesikak
Kā totuman kā itwāyan
Eyikook ā kuskitayan
Kitta wē kukwā totuman

5. ᒪᒥᖅᑭᒥᑉ ᑭᓴᒪᔪᑦ
ᑕᖅᑐ ᐊᒋᑭᑉ ᑲ ᐊᔾᔪᓴᑦ
ᑭᔭᐋᓐᓄ ᒥᓇ ᐃᒌᐱᒥᑉ
ᒪᒥᖅᑭᒥᑉ ᑭᓴᒪᔪᑦ.

---

2. ᕿᑭᓴᐸ ᓂᑲᒧᑦ.

1. ᑭ ᑭᖅ ᑲᓇᐅᓐᓯᒥᓈᑦ
ᐅ ᒥᑲᓐ ᑎᐱᒌᑲᑦ
ᑭ ᐃᓐᖅ ᓇᓈᒌᑯᒥᑎᓈᑦ
ᒥᓇ ᐅ ᐋᓐᓴᔾᔪᑦ

2. ᐊᓄᖅᒥ ᒥᓇ ᕿ ᑭᓯᑲᑦ
ᑲᓇᐅᓐᓯᒥᓈᑦ
ᑭᕿᒪ ᒥᔪ ᐊᔾᔪᐊᓐᑦ
ᑲ ᐱᒪᑭᖅᐊᒋᑦ

3. ᓂ ᑲ ᑲᕿᓐ ᓄᑯᖅᑖᓈᑦ
ᐅ ᑎᐯᓯᒥᔾᔪᑉ
ᑭᑕ ᐋᓐᐸᖅᑎᓯᐅᓐᔾᔪᑉ
ᑯᔭᓯᐅᓐᐃᓐᓇ

4. ᑭ ᑲ ᐃᓐ ᐊᑐᖅᑲᑎᓈᑦ
ᐯᒪᑭᖅᐃᐅᔭᑦ
ᐱᓯᑦ ᑭᑕ ᐅᑎᑕᒪᑉ
ᐃᖅᐱᒥᑉ ᑭᓯᑯᑉ.

---

5. Mumichimik Kisā Mun'to
Tûto uskeék ka ayayāk
Keyawaw mena ispimik
Mumichimik Kisā Mun'to

---

2. *Kākesāpa Nikumoon.*

1. Ke ké kunowāyiminan
Ā mākwa tipiskak
Ke wé munaskomitinan
Mena ā wasāyak

2. Unoóch mena kā kesikak
Kunowāyiminan
Chikāma meyo ayawuk
Ka pimachihutchik

3. Ne ka kukwā nookótanan
Ā tipāyimiyák
Kitta wapútiyiwāyák
Kooyusowāwina

4. Ke ka we utooskatinan
Pāmachihiwāyun
Peyis kitta otitumák
Ispimik kesikoók.

---

3. ᐅᑦᑯᓯ ᓂᑲᒧᑦ.

1. ᑦᐯᐧ ᑭ ᓇᓈᖕᑯᒥᑎᑦ
ᐅ ᑭᑊ ᐊᑦᖕᒐᓇᒪᐃᐧᔭᑦ
ᒫᒪᐃᐧ ᑫᑊᒫᓗᐃᐧᔭᑦ
ᑫᔭᐱᐧ ᑲᓇᐅᐧᓗᒥᑦ

2. ᓂ ᐊᐧᓂᑦᑕᒧᐃᐧᓇ
ᑲᑊᑭᔭᒃ ᐊᔪᓇᒪᐃᐧᑦ
ᑭᑕ ᑲᔭᒥᓗᑊᑕᒫᑦ
ᐅ ᐊᑎ ᓇᑊᐃᓯᓂᔭᑦ

3. ᒧᔪᐧ ᑭᖕᑭᓄᑊᐊᒪᐃᐧᑦ
ᑫ ᐃᓯ ᐱᒫᑎᓯᔭᑦ
ᐅᑲ ᒫᑲ ᒋ ᑯᖕᑕᒫᑦ
ᓂᐱᐃᐧᑦ ᐅᑎᑊᑕᒫᓐ

4. ᑦᑯ ᓂᓯ ᐊᑊᒫᓐ ᑲᓇᐅᐧᓗᑦ
ᑭᑕ ᑭᑊ ᒥᓇ ᓂᐸᔭᑦ
ᒥᓇ ᑫ ᐊᐧᓂᖕᑲᑯᐧᓐ
ᑭᑕ ᒥᓇ ᐊᑦᖕᑫᔭᑦ

5. ᐅᑲ ᓗᖕᑭᑊᑲᐧᒥᔭᓐ
ᑫᔭᐱᐧ ᑲᓇᐅᐧᓗᒥᑦ
ᐱᑯ ᑫᑲᐧ ᐅ ᒥᔭᐧᓯᐧ
ᑭᑕ ᒥᑦᓐᓗᑊᑕᒫᑦ

6. ᒪᒥᑊᒋᒥᐟ ᐅᐧᓇᑊᑦᐃᐧᐟ
ᒥᓇ ᒋᔪᖕ ᐅᐧᑯᓯᓯᐟ
ᒥᓇ ᑲᓈᑎᓯᐧ ᐊᑊᒫᐟ
ᒫᒪᐃᐧ ᐯᔭᐧ ᒪᓂᑦ.

3. *Ootakose Nikumoon.*

1. Tapwā ke nunaskomitin
Ā ké wastānumoweyun
Mamowe kắchayiweyun
Kāyapich kunowāyimin

2. Ne wunitotumoowina
Kúkeyow usānumowin
Kitta kayamāyítuman
Ā utte nuhisineyan

3. Mosuk kiskinohumowin
Kā isse pimatiseyan
Āka maka che koostuman
Nipiwin ootítumanā

4. O! net áchák kunowāyim
Kitta ké meyo nipayan
Mena kā wuniskawanī
Kitta meyo utooskāyan

5. Āka yiskíkwamiyanā
Kāyapich kunowāyimin
Piko kākwi ā meywasik
Kitta mitonāyítuman

6. Mumíchimík Wāyoótaweék
Mena Jesus Wākoosisék
Mena Kunatiseet Áchák
Mamowe pāyuk Muneto.

4. ᐅᑦᑯᓯ ᓂᒃᒪᑉ.

1. ᑭᔭ ᐅᐱᒫᒋᐦᐃᐅᐧᓐ
ᐅᐧᐱᓯᒧᒥᑊ ᓂᑊ ᐊᐦᒫᐟ
ᐅᒃᐃᐧᔭ ᐅᒪ ᐊᑦᑭ
ᓂ ᒃ ᐋᒃᐋᐧᑦᑌᑦᒃᑯᑉ

2. ᐊᑎ ᐢᑦᑭᐦᒃᐧᒥᔭᓐ
ᓂ ᒃ ᐃᐧ ᒥᑉᓐᐢᐦᑌᑉ
ᐅ ᐃᓯ ᒥᐸᐧᐢᐦᑦᒃᐧᐟ
ᑭ ᒃᓇᐅᐧᐢᒥᐅᐧᐃᐧᑉ

3. ᐃᐧᑎᐃᐧᓈᑉ ᐅ ᑭᓯᒃᑊ
ᑭᔭ ᒃ ᐱᒫᒋᐦᐃᔭᐟ
ᐃᐧᑎᐃᐧᓈᑉ ᐅ ᑎᐱᑦᒃᑊ
ᑭᔭ ᒃ ᐊᑦᐯᐢᒧᔭᐟ

4. ᓈᓯᓈᑉ ᑯᑦᑯᑦᒃᔭᐦᑊ
ᒪᐧᐸᑦ ᒥᓇ ᐊᑉᑦᑊᔭᐟ
ᐱᐢᑦ ᑭᑕ ᐅᑎᐦᑦᒫᐟ
ᒥᐸᐧᐢᒧᐃᐧᑉ ᐃᑦᐱᒥᐟ.

---

5. ᐅᑦᑯᓯ ᓂᒃᒪᑉ.

1. ᑭ ᑭᐦ ᒃᓇᐅᐧᐢᒥᓈᑉ
ᐅᒪ ᒃ ᑭᐦ ᑭᓯᒃᑊ
ᒥᓇ ᒃᓇᐅᐧᐢᒥᓈᑉ
ᐅ ᐊᑎ ᓇᐦᐃᓯᓈᐟ
ᒋᐸᑦ ᒃ ᐱᒫᒋᐦᐃᔭᐟ
ᑭ ᐃᐧ ᓵᑭᐦᐃᑎᓈᑉ

4. *Ootakose Nikumoon.*

1. Keya Oopimachihiwāo
Wā pesimomit net åchåk
Ākaweya oma uske
Ne ka akowastāskakoon

2. Utte yiskíkwamiyanā
Ne ka wé mitonāyítān
Ā isse meywāyítakwůk
Ke kunowāyimiwāwin

3. Wechāwinan ā kesikak
Keya ka pimachihiyåk
Wechāwinan ā tipiskak
Keya ka uspāyimoyåk

4. Nasinan kooskooskayåkā
Moyās mena utooskāyåk
Peyis kitta ootítumåk
Meywāyimoowin ispimík

---

5. *Ootakose Nikumoon.*

1. Ke ké kunowayiminan
Oma ka ké kesikak
Mena kunowāyiminan
Ā utte nahisinåk
Jesus kā pimachiheyåk
Ke we sakihitinan.

2. ᐅᑕ ᓂ ᐱᒧᑌᑊᐅᓈᑦ
ᖕᑲ·ᑊ ᐸᑦᐱᓐᐃ·ᓂᑫ
ᑲᑊᑭᔭᐣ ᐱᒫᒋᑊᐃᓈᑦ
ᐁ ᒪᒥᓯᑦᑖᑫ
ᓂᐱᐃ·ᑦ ᐅᑎᑊᑕᒫᑊᑫ
ᑭᑕ ᑭᑊ ᐃ·ᑎᐃ·ᑖᑫ.

---

6. ᐅᑖᑯᓯ ᓂᑲᒧᑦ.

1. ᐃ·ᑎᐃ·ᑦ ᑭᓯᑦᑲ ᐅᑖᑯᓯᑦ
ᐊᑎ ᑎᐱᑦᑲᐣ ᒋᓴᑦ ᐃ·ᑎᐃ·ᑦ
ᐃᑦᐱ ᑯᑕᑲᑦ ᓇᑲᓯᑕ·ᐁ·
ᓂᔭᑕᒫᑫᔭᑦ ᐯ ᐃ·ᑎᐃ·ᑦ

2. ᖕᑊᒋᐸᐣᐣ ᓂ ᐱᒫᑎᓯᐃ·ᑦ
ᒥᓇ ᐊᑦᑭᐃ· ᒥᐸ·ᐣᒧᐃ·ᑦ
ᓇᒪ ᑫᑲ: ᐊᑦᑭᑫ ᑫᑊᒋᓈᑕᑦ
ᑲ ᒪᑦᑲᐃ·ᓯᔭᑦ ᐯ ᐃᑎᐃ·ᑦ

3. ᒧᓴᑦ ᑭ ᑭᑊ ᑭᑎᒫᑫᐣᒥᑦ
ᐁ ᐊᑕ ᑭᑊ ᐯ ᒪᒐᐣᐃ·ᔭᑦ
ᑭᔭ ᓇᒪ ᐃ·ᑊᑲᑊ ᑭ ᐁ·ᐱᓂᑦ
ᐃᑦᑲ·ᔭᓂᑫ ᐃᑦᑯ ᐯ ᐃ·ᑎᐃ·ᑦ

2. Ota ne pimotāhoonan
Mākwach puspināwinīk
Kūkeyow pimachihinan
Ā mumisetotatāk
Nipiwin otitumākā
Kitta kē wechāwitāk.

---

6. *Otakose Nikumoon.*

1. Wechāwin kisiska otakosin
Utte tipiskaw Jesus wechāwin
Ipse kotukuk nukusitwawā
Niyatumakāyun pā wechāwin.

2. Māchipayew ne pimatissewin
Mena uskeewe meywāyimoowin.
Numa kākwi uskeek kāchinatun
Ka muskowiseyun pa wechāwin.

3. Mosuk ke kē kitimakāyimin
Ā ata kē pā muchayiweyan
Keya numa wēkach ke wāpinin
Iskwayanīk isko pā wechāwin.

4. ᑕᑊᑭ ᐱᑯ ᑭᑕ ᐃᑉᑎᐅᑉᔅᔾ
ᑭᔅᔾ ᑳ ᓵᑯᑊᐊᑊ ᒪᑭ ᐊᔅᔾ
ᐊᐅᑉᓇ ᑯᑕᑊ ᑫ ᑭᑊ ᐃᑉᑭᑊᐃᑊ
ᐱᑯ ᐃᑕ ᑭᔅᔾᑦ ᐯ ᐃᑉᑎᐃᑉᔾ

5. ᐃᑦᑳᑉᔅᔾᓂᑫ ᐸᓴᑳᑉᐱᔅᔾᓇ
ᑭᔅᔾ ᑳ ᑭᑊ ᓂᐳᑦᑕᒪᐃᑉᔅᔾ
ᑕᐃᑉᓇᒪᐃᑉᔾ ᐱᒫᑎᑊᐃᑉᔾ
ᓂᐳᐃᑉᓂᑫ ᐯ ᓵᐳ ᐃᑉᑎᐃᑉᔾ

---

7. ᐅ ᐳᓂ ᐅᑖᑯᑊ ᐊᔅᔾᒥᑊᐊᑫ.

1. ᐅᐱᒫᑭᑊᐃᐅᑉᓇ ᒥᓇ ᑭᑊᑖᑉᑦ
ᑭ ᒫᒪᐃᑉ ᓇᓈᑦᑯᒥᑎᓈᔾ
ᓂ ᓂᐸᐃᑉᓈᔾ ᑦ ᓇᓈᑦᑯᒥᑖᑫ
ᐅᑲᑉ ᑦ ᐅᑭᑊᑭᑊᑳᑉᓇᐱᔅᔾᑫ

2. ᒥᐢᓈᔾ ᐯᔅᔾᑊᑦᑕᑫᐢᒧᐃᑉᔾ
ᐅᒪ ᑳ ᐃᑉ ᐊᑎ ᑲᑭᐅᑉᔅᔾᑫ
ᑲᓇᐅᑉᐢᑊᑦ ᒪᑭᑊᑎᐃᑉᔾ ᐅᑊᑭ
ᒥᑐᓇ ᑳ ᓇᓈᑦᑯᒥᑯᔅᔾᑦ

4. Tûke piko kitta wechāweyun
Keya ka sakohut muche aya
Owāna kotuk kā kê wechehit
Piko itta keyam pā wechāwin.

5. Iskwayanîk pusukwapiyanā
Keya ka kê nipoostumoweyun
Towinumowin pimatiseewin
Nipoowinîk pā sapo wechāwin.

---

7. *Ā poone ootakose ayumihâk.*

1. Oopimachihiwāo mena kêtwam
Ke mamowe nunaskomitinan
Ne nepowinan ta nunaskomitâk
Akwa ta oochicheêkwunupeyâk.

2. Meyinan pāyutûkāyimoowin.
Oma ka we utte kukeewāyak
Kunowāyita muchêtowin ôche
Mitoona ka nunaskomikoyun.

3. ᒥᓗᓐᓄᑦ ᐯᔭᖅᑕᕐᓗᒍᐃᓐᑦ

ᐅᒪ ᒥᓇ ᕿ ᐊᑎ ᑎᐱᒃᑲᑦ

ᑲᓇᐅᓐᓗᒥᑦ ᑭᑊ ᐊᐋᓐᓯᒥᔭᑦ

ᐅ ᑎᐱᒃᑲᑦ ᒥᓇ ᐅ ᐋᓐᔭᔭᑦ

4. ᒥᓗᓐᓄᑦ ᐯᔭᖅᑕᕐᓗᒍᐃᓐᑦ

ᐃᒃᑯ ᐊᒃᑭᓯ ᕿ ᐱᒫᑎᓯᔭᓯ

ᐃᒃᐱ ᐯᖅᑕᒪᖅᕿ ᐅ ᓇᑐᒥᔭᓯ

ᑭᔭ ᑭᑕ ᐃᓐᒋ ᐊᔭᒥᑖᓯ

---

8. ᐅ ᐊᔭᒥᖅᐅᑭᓯᑲᑦ.

1. ᑭᑊ ᐊᑐᒃᕿᐃᓐᓂᓇᐊᓐ

ᐅᑲᓐ ᑭᔭᑦ ᐅᓐᐱᓇᖅᑖᑦ

ᒋᔭᒃ ᑳ ᐃᖅᑕᒫᑯᔭᓯ

ᐅᑲᓐ ᑲᕿᓐ ᐅᑎᓇᖅᑖᑦ

2. ᑭ ᓂᓯᖅᑲᒪᕿᐃᓐᓇ

ᑕᖅᑭ ᓂ ᑳ ᒪᒥᓯᓗᓐᓄᑦ

ᒧᔭᑦ ᓂ ᑳ ᑖᐅᓐᖅᑌᓇᓐᓄᑦ

ᑭ ᑭᖅᒋ ᓵᑭᖅᐃᐅᓐᐃᓐᑦ

3. ᐱᑕᓐ ᑭᖅ ᐋᓐᐸᖅᑕᒪᓐᓄᑦ

ᐊᓄᖅᒥ ᑭ ᓵᑭᖅᐃᐅᓐᐃᓐᑦ

ᑲᖅᑭᔭᓐ ᓂ ᒪᒋᖅᑎᐃᓐᑦ

ᐅ ᐳᓐᓄᒋᖅᑕᒪᐃᓐᔭᓐᓄᑦ

3. Meyinan pāyûtukāyimoowin
Oma mena kā utte tipiskak
Kunowāyimik ket owasimisuk
Ā tipiskak mena ā wasāyak.

4. Meyinan pāyûtukāyimoowin
Isko uskeêk kāpimatiseeyâk
Ispe pâtumâkā ā nutomeyâk
Keya kitta weche ayamitâk.

---

8. *Ā ayumihākesikak.*

1. Ket utooskāwininowa
Ākwa keyam wāpinûtak
Jesus ka wêtumakoyûk
Ākwa kukwā otinûtak

2. Ke nesôkumakāwina
Tûke ne ka mumiseenan
Mosuk ne ka tapwâtānan
Ke kêche sakihiwāwin

3. Pitunā kê wapûtuman
Unoôch ke sakihiwāwin
Kûkeyow ne muchîtiwin
Ā poonāyîtumoweyun

4. ᑖᐯ· ᑭ ᑭᓴᐋ·ᑎᓯᑦ
ᐁᑳ ᐁ ᑭᓯᐋ·ᑊᐃᑖᑦ
ᐁᑲ· ᒫᑲ ᓂ ᐃ· ᓈᑌᑦ
ᑳ ᑭᑊ ᐊᓯᑕᒪᐃ·ᔭᑦ.

---

9. ᐋᐯᑦ ᓂᑲᒧᑦ.

1. ᒋᑦ ᐯᒋ ᓄᑯᓯᑉ ᐊ·ᑦᑯᑫ
ᑳ ᑭᑊ ᓂᐳᑦᑕᒪᑫ
ᒥᑊᑦ ᐅᑲᓈᒋᑊᐅᐊ·
ᐯ ᐃ·ᑎᐁ·ᑉ ᐊᓯᒋ
ᒪᒥᑊᒋᒥᑫ
ᒪᒥᑊᒋᒥᑫ ᒫ ᐁᑎᑦ.

2. ᑲᑊᑭᔭᑉ ᑲᓇᐋ·ᐸᒥᑦ
ᑭᑊᒫᐅᐃ·ᑦ ᑭᑭᑦᑲᑦ
ᑕᑊᑦ ᑳ ᒪᑎᐅᒫᒋᑦ
ᑳ ᑭᑊ ᒋᑦᑕᑊᐋᑦᑲ·ᑖᒋᑦ
ᓴᑭᓯᐋ·ᑦ
ᑭᑊᑖ·ᑕ ᐁ ᐋ·ᐸᒫᒋᑦ

3. ᒥᓂᑦᑎᑲ· ᐃ·ᓂᐯᑲ·
ᑭᓯᑦ ᓇᒪ ᑕ ᑕᑲ·ᑦ
ᑕᑊᑦ ᑳ ᑭᑊ ᐸᑳ·ᑖᒋᑦ
ᐯᑊᑕᒪ·ᑦ ᐳᑖᒋᑲᑦ
ᐋᑦᑕᒥᑎᑦ
ᑯᔭᓯᐋ·ᑎᑯᐋ·ᑉ

4. ᐱᒫᒋᑊᐅᐃ·ᑦ ᑳ ᐯᑊᑕᑫ
ᐋ·ᐸᑊᑕᒧᑦ ᐁ ᓄᑲ·ᑫ
ᑲᑊᑭᔭᑉ ᐯᒫᒋᑊᐃᑊᒋᑦ

4. Tapwā ke kisāwatiseen
Āka ā kisiwahitan
Ākwa maka ne we natān
Ka kė usootumoweyun.

---

9. *Advent Nikumoon.*

1. Cheest! pāche nookosew wuskȯk
Ka kė nipoostumakāt
Mīchāt ookunachihoowa
Pā wechāwāo usiche
Mumīchimīk
Mumīchimīk, ma,
Amen.

2. Kȯkeyow kunowapumik
Kīchayiwin kikiskum
Tȯto ka muchāyimachik
Ka kė cheestahaskwatachik
Sākisiwuk
Kėtwam ā wapumachik.

3. Ministikwa wenipākwa
Kesik numa ta tukwun
Tȯto ka kė pukwatachik
Pȧtumwuk pootachikun
Astumitik
Kooyusowatikowaw.

4. Pimachihoowin ka pȧtȯk
Wapȯtumook ā nookwȯk
Kȯkeyow pāmachihīchik

ᑲᑕ ᓇᑭᒃᑲᐁᐧᐊᐧᑊ
ᒪᒥᑊᒋᒥᕽ
ᒪᓂᑐ ᑕ ᓄᑯᓯᐧ.

---

10. ᐅᒪᒃ ᓂᑲᒧᑦ.

1. ᒫᑊ ᐁᑦᒋᑉᐊᑊ ᓂᑲᒧᐊᐧᑊ
ᐁ ᑭᑊ ᓄᑯᓯᐧ ᒋᓴᒃ
ᒪᓂᑐ ᒥᓇ ᐃᓕᓂᐧ
ᐅᑐᒌᒥᒥᑐᐊᐧᑊ

2. ᒪᒪᑊᑖᑯᓯᑊ ᐁᑲᐧ
ᑲᑊᑭᓴᐧ ᐃᓕᓂᑎᑊ
ᐃᐧᒋᑊᐃᑊᑳᐧ ᑭᓯᑯᕽ
ᑳ ᐅᑊᒋ ᓂᑲᒧᒋᑊ

3. ᓇᑲᑦᑦ ᑭᑊᒋ ᑭᓯᑊ
ᑭᑦ ᐱᒫᒋᑊᐃᐁᐧᐧ
ᑕᑯᓯᑐ ᐃᓕᓂᐊᐧ
ᑭᑊᑖᐧᑦ ᑕ ᐊᐧᓂᒃᑳᐧ

4. ᐊᒃᑦᑦ ᒫᑲ ᐃᐧᑎᐃᐧᓈᑐ
ᑳ ᐊᓴᐊᐧᐧᐸᒥᑖᕽ
ᓂᐸᑊᑖ ᓂ ᐅᑊᐃᓈᕽ
ᑲᑊᑭᓴᐧ ᒪᒋᑊᑎᐃᐧᑐ

Kitta nukiskwāwuk
Mumichimik
Muneto ta nookosew.

---

10. *Christmas Nikumoon.*

1. Ma ! Angeluk nikumoowuk
Ā ké nookosit Jesus.
Muneto mena eyinew
Oototāmimitoowuk

2. Mumûtakosik ākwa
Kûkeyow eyinetik
Wechihikwaw kesikôk
Ka ôche nikumochik

3. Tukutum kiche kesik
Kitta pimachihiwāt
Tukosin eyinewa
Kétwam ta wuniskanat

4. Astum maka wechāwinan
Ka usowapumitâk
Nipûta ne tāhinâk
Kûkeyow muchétewin.

---

11. ᐊᒪᑦ ᓂᑲᒧᑦ.

1. ᐋᓐ! ᐅᑕᔭᒥᑦᐋᐊᓐᑦ ᑯᑦᑯᑦᑲᑦ ᐊᑕᒥᑦᑲᒧᑦ ᑭᑦᑭ ᑭᓯᑲᓐ ᐯᒫᒋᑦᐃᐅᓐᑊ ᑳ ᑭᑦ ᓄᑯᓯᑊ ᒫᒪᑦᑲᑦ ᓵᑭᑦᐃᐅᓐᐃᓐᑦ ᐅᑦᑭ ᐅᑦᒋᕝᐊᑦ ᓂᑳᑦ ᑳ ᐋᑐᑕᑦᑭᑦ ᒪᓂᑦ ᐊᑦᑭᑫ ᐅ ᐯ ᓄᑯᓯᑊ.

11. *Christmas Nikumoon.*

1. How! Ootayumihawuk kooskooskak
Utumiskumook kiche kesikaw
Pāmachihiwāt ka ké nookosit
Mamuskach sakihiwāwin ócheche
Angeluk nekan ka atotúkik
Muneto uskeék ā pā nookosit.

2. ᐅᑲᓐ ᐅᑲᓇᐃᓐᒫᔭᑎᑦᑫᓐᐊᓐᑦ ᐯᑦᑕᒪᓐᑦ ᒥᔪ ᐋᒋᒧᐃᓐᑦ ᐅ ᐃᑎᑦᒋᑦ ᑭ ᐯᑖᓐᑎᓇᐋᓐᑦ ᒥᓇ ᑲᑦᑭᔭᓐ ᐊᐟᓯᐟᓂᓐ ᑭᑦᒋ ᒥᓇ ᒥᔪ ᐋᒋᒧᐃᓐᑦ ᐊᓄᑦ ᐯᒫᒋᑦᐃᐅᓐᑊ ᓄᑯᓯᓐ.

2. Ākwa ookunowimayutikwāwuk
Pátumwuk meyo achimoowin
Ā itichik ke pātwatinawaw
Mena kúkeyow ayiseyinew
Kiche mena meyo achimoowin
Unoóch pamachihiwāt nookosew.

3. ᐋᓐ! ᒫᒥᑦᓄᐟᑦᑕᑦᑖᑦ ᑭᓯᑦᑕ ᒪᓂᑦ ᐅ ᑭᔅᐋᓐᑎᓯᐃᓐᑦ ᓈᑦᐱᑦ ᐃᑦᑦ ᐱᒫᒋᑦᐃᑯᔭᑫ

3. How! Mamitonāyitútan keyam
Muneto oo kisāwatisewin
Naspich ā wé pimachihikoyúk.

ᐊᓐ! ᑲᑫ· ᑭᖕᑭᓇᐊ·ᐸᒪᑦ
ᒥᓇ ᑦᐯ· ᐱᒥᑎᓴᐊ·ᑦ
ᑯᐱᒪᒋᐣᐃᐅ·ᒥᓇᓐ ᒋᓴᖕ.

4. ᐅᑯᓯ ᑭ ᑲ ᐊᖕᐯᐟᒧᓇᓐ.
ᑭᑦ ᐃ·ᒋᐣᐊᔭᐣᑯᔅ ᐅᐣᒋᑉᐊᔅ
ᐅ ᓂᑲᒧᖕᑦᐊ·ᒋᔅ ᒋᓴᓴ
ᐊ·ᐸᒪᔭᐣᑯ ᑭᐣᒋᑭᓯᑯᕐ
ᑭ ᑲ ᒪᒥᐣᒋᒪᓇᓐ ᑳᑭᑫ
ᑭ ᑭᐣᒋ ᐅᑭᒪᒥᓇᓐ ᒋᓴᖕ.

---

12. ᐯᒪᖕ ᓂᑲᒧᑉ.

1. ᐯ ᐃᐣᐣᑌᔅ ᑲᐣᑭᔭᓐ ᑎᔭ-
ᐯ·ᐣᑦᑐᔅ
ᐯ ᐊ·ᐸᒥᕐ ᐅᐱᒪᒋᐣᐃᐅ·ᓐ
ᐊᐟᒋᐟᐟᓂᕐ ᑭᐣ ᐃᒋ ᓂᐣᑦᐃ·ᑭᓐ
ᐅᑲ· ᒪᒥᐣᒋᒪᑦ
ᒋᓴᖕ ᐯ

2. ᑦᐯ· ᒪᓂᐣ ᑦᐯ· ᒪᓂᐣᕐ ᐅᐣᒋ
ᐅᑲ ᑲ ᐊᑦᐅ·ᐟᒥᑯᔭᕐ

How! Kukwā kiskinowapumatak
Mena tapwā pimitisâwatak
Koo Pimachihiwāminow Jesus.

4. Akose ke ka uspāyimonow.
Kitta wechihāyûkok angeluk
Ā nikumoostowachik Jesus-a
Wapumayûko kîche kesikôk
Ke ka mumîchimanow kakekā
Ke kîche okimaminow Jesus.

---

12. *Christmas Nikumoowin.*

1. Pā itôtāk kûkeyow teapwâtumāk
Pā wapumîk oopimachihiwāo
Ayiseyinêk kê isse nîtawikew
Ākwa mumîchimatak
Jesus Christ.

2. Tapwā Muneto tapwā Munetôk ôche
Āka ka atowāyimikoyûk

ᑭᑊ ᓄᑯᓯᐤ ᑭᑦ ᐱᒫᒋᑊᐃᑯᔭˣ

ᐅᑲ· ᒪᒥᑊᒋᒫᑦ

ᒋᓴᑦ X

Kė nookosew kitta pimachihikoyuk

Ākwa mumichimatak

Jesus Christ.

3. ᓂᑲᒧᑉ ᑭᔭᐊᑊᐤ ᐅᐱᒫᒋᑊᐅᐊᑉ

ᒥᓇ ᐅᐣᒋᐢᐊᑉ ᑭᑊᒋ ᑭᓯᑯˣ

ᒪᒥᑊᒋᒥˣ ᒪᐊᑉ ᐅᑦᐯᐣᑊᑦᑯᓯᑊ

ᐅᑲ· ᒪᒥᑊᒋᒫᑦ

ᒋᓴᑦ X

3. Nikumook keyawaw oopimachihoowuk

Mena angeluk kiche kesikook

Mumichimik mawuch āspāyitakosit

Ākwa mumichimatak

Jesus Christ.

4. ᒫᒪᐃ· ᓂᑲᒧᑦᑦᐊᑊᑦ ᒋᓴᑦ

ᒫᒪᐃ· ᑳ ᑎᐯᐣᒥᑯᔭˣ

ᐊᐣᓯᐣᓂˣ ᑭᑊ ᐃᓯ ᓂᑊᑦᐃ·ᑭᐤ

ᐃᑲ· ᒪᒥᑊᒋᒫᑦ

ᒋᓴᑦ X.

4. Mamowe nikumoostowatak Jesus

Mamowe ka tipāyimikoyuk

Ayiseyinek kė isse nitawikew

Ākwa mumichimatak

Jesus Christ.

---

13. ᐹᐅᐣᑊ ᓂᑲᒧᐣ.

1. ᓂᑊ ᐊᑊᒫᑉ ᑭᓯᐊᑊ ᓈᑦ

ᐅ ᑭᑊᒋ ᐊᐱᐃᐣ

ᐃᑦ ᒋᓴᑦ ᐅ ᓇᐣᑊᑦᑉ

ᐊᔭᒥᑊᐊᐃᓇ

13. *Lent Nikumoon.*

I. Net uchak kisewak nata

Oo kiche upi

Itta Jesus ā nutotuk

Ayumihawina.

2. ᑭᓴᒋ ᑭᑊ ᐊᔭᒥᐃᓐᓂᑉ
ᑖᐯᑊ ᑭ ᑭᑊᑊ ᐃᑖᑊ
ᐊ ᐊᑊᓂᑊᐅ ᓂ ᓇᑐᒫᓄ
ᐅᑯ ᑐᐊᑊ ᓂᔭ

3. ᓇᓄᑊᑲᒐᐳᒧᔭᓄ
ᒪᑭᑊᑎᐃᑊ ᐅᑊᑭ
ᒥᓇ ᐊᑊᑖᑊᓄᐳᑊᑕᒪᑊ
ᒥᐳᑊ ᐊᐸᑊᐱᐃᑊ

4. ᓈᑕᒪᐃᑊ ᒥᓇ ᑲᑭᑊ
ᐊᑖᐳᒪᓄᑉ ᐅᑊᑭ
ᐅ ᓄᑎᓂᕿᑕᒪᐃᑊ
ᐊᑖᐳᒥᑊᔭᓂ

5. ᒫᒪᒋᑲᑊ ᓴᑭᑊᐃᐅᑊᐃᑊ
ᑲ ᐊᑊᐸᑊᑎᔭᑭᑊ
ᑭᑎᒫᒪᑭ ᐊᑊᓂᑊᑎᒋᑲᑊ
ᑲ ᐱᒫᑭᑊᐊᑭᑊ.

---

14. ᐸᐅᑊ ᓂᑲᒧᑊ.

1. ᐃᑊᑭᑊᐃᓈᑊ ᐅ ᒪᓂᑊ
ᑕᑊᑖᑊᑊ ᐅ ᑭᑊᑲᑊ
ᒥᓇ ᑕᑊᑊ ᑎᐸᑊᐃᑲᑊ
ᕿ ᐱᒫᑎᑊᔭᓄ

2. ᐃᑊᑭᑊᐃᓈᑊ ᒪᑭᑊᑎᐃᑊ
ᐅ ᓄᑭᑊᐃᑯᔭᑉ

2. Jesus ket ayumiwinik
Tapwā ke kė itwan
Oowunihoo ne nutomaw
Āko tewa neya.

3. Nunåkatāyimooyanā
Muchėtiwin ȯche
Mena wuwanāyituman
Meyin aywāpiwin

4. Natumowin mena kasin
Ayimunȯk ȯche
O ! Nootinikāstumowin
Ayimiseyane.

5. Mamuskach sakihiwā-
win
Ka wapůtiyuchik
Kitimake wunitiskuk
Ka pimachihuchik.

---

14. *Lent Nikumoon.*

1. Wechihinan O Muneto
Tůtwaw ā kesikak
Mena tůto tipuhikun
Kā pimatiseyak.

2. Wechihinan muchėtiwin
Ā noochihikoyȧk

∇ᑲ ᒥᓇ ᓂ ᑌᑊᐃᓈˣ
ᑭᑦ ᓵᑭᑊᑦᑐˣ

3. ᐃᑉᑊᐃᓈᑦ ᑦᐯᑉᐃᑉᓂˣ
ᑦ ᐊᔭᒥᑊᐊᑐˣ
ᓂ ᑦᐯᑉᑊᑦᒧᐃᑉᓂᓈᑦ
ᑭᑦ ᔭᑊᑭ ᐊᑐᔾ

4. ᐋ ᐃᑉᑊᐃᓈᑦ X ᑭᓴᑦ
ᑭᔭ ᐱᑯ ᑦᐯᑉ
ᑭ ᒪᒥᓯᑦᑦᑎᓈᑦ
ᑭᑦ ᐃᑉᑊᐃᑐˣ.

---

15. ᑯᑊ ᒃᐋᑉᑌ ᓂᑲᒧᑦ.

1. ᕿᑲᓇᐋᑉᐸᑊᑦᒪᑉᑭ
ᐃᑦ ᑲ ᑭᑊ ᑎᑦᑦᑲᑉᑎᑊᑊ
ᓂᑊ ᐊᔾᓂᑦ ᑦᑊ ᕿᑲ:
ᐊᓐᐋᑉᔾ ᓂᑊ ᐃᒐᓐᑊᑌᑊ

2. ᓇᒪ ᕿᑲ: ᓂ ᒪᒥᓯᑦ
X ᐱᑯ ᑳ ᐱᒪᑊᐃᑊ
ᑦᑊ ᑳ ᑭᑊ ᓵᑭᑊᑦᑐᑦ
ᓂ ᑳ ᐸᑭᑎᓇᒪᐋᑉᓄ

3. ᑎᑦᑊ ᐅ ᑦᑎᑳᑉᓂˣ ᐅ ᑎᑊᑭˣ
ᑭᑊ ᐅᑊᑦᑐᑊᑲᐊᑉᓂᓐᓄ
ᐅ ᒥᑊᑯ ᐁ ᐸᑦᑭᔾᑫᑊ
ᐁᑦᐱᑊᑭ ᑭᔭᐋᑉᑎᑊᑊ

Āka mena ne tāhinâk
Kitta sakîtayâk

3. Wechihinan tapwāwinîk
Ta ayumihayâk
Ne tapwâtumoowininan
Kitta yûke ayak

4. O! Wechihinan Christ Jesus
Keya piko tapwā
Ke mumisetotatinan
Kitta wechihiyâk.

---

15. *Good Friday Nikumoon.*

1. Kākunowapûtumwuke
Itta ka ke chestaskwatît
Net usānān tûto kakwi
Ayiwak net itāyîtâ.

2. Numa kākwi ne mumiseen
Christ piko ka pimachihit
Tûto ka kê sakîtayan
Ne ka pukitinumowaw

3. Cheest! oo stikwanik oo chîcheêk
Kê oôtasikowuneyew
Oô mîko ā puskiyakāt
Āspêche kisāwatiseet.

4. ᑫᑉᑭᔭᓐ ᑫᑲ: ᐊᔾᔭᔾᔭᐤ
ᐸᑭᑎᓇᒪᐊᑊ ᒫᑲ
ᑲᑕ ᓄᑉᑌᐸᓱᓱᐸᐤ
ᐅᑦᐱᑉᒋ ᑭᔪᐋᑊᑎᓯᑊ

---

16. ᑯᑊ ᐣᐋᑊᑌ ᓂᑲᒪᐣ.

1. ᒪᑦᑳᑉ ᑖᐯᑊ ᑭᑉᑉ ᒥᑉᑉᑯᐃᑊᓐ
ᓄᐱᒫᒋᑉᑉᐃᐅᑊᑦ
ᓂᔭ ᐅᑉᑉᒋ ᒪᓂᒍᓯᑊᑫ
ᐅᓯᓈᑯᓯᔾᔭᐤ

2. ᓂ ᒪᒫᑎᓯᐃᑊᓇ ᒋ
ᑳ ᑭᑉᑉ ᓂᐸᑉᑉᐃᑯᑊ
ᒪᑦᑳᑉ ᑭᔪᐋᑊᑎᓯᐃᑊᐤ
ᑖᐯᑊ ᐃᔪ ᒥᔫᓐ

3. ᑖᓯᐸᑊ ᐱᓯᑦ ᑭᑉᑉ ᑳᓯᑊ
ᒪᓂᐣ ᓐᐸᑉᑉᐃᑉᑉ
ᐊᐣᓯᐣᓂᐊᑊ ᐅᑉᑉᒋ
ᐅ ᒪᒫᑎᓯᐣᑊ

4. ᓂ ᑳ ᓇᓐᐅᐯᐃᑊᑉᑉᐃᑯᐤ
ᓂ ᒪᒋᑉᑉᑎᐃᑊᓇ
ᐅ ᒫᒥᐣᓐᐣᑉᑉᑖᒪᐤ
ᑳ ᑭᑉᑉ ᐣᑕᒪᐃᑊᑊ

4. Kûkiyow kākwi ayayan
Puk'inumowuk maka
Kitta nootāpayiyepun
Āspeêche kis-āwatiseet.

---

16. *Good Friday Nikumoon.*

1. Muskach tapwā kê mîkowew
Noopimachihiwām
Neya ôche munichosîk
Assenakoseyan.

2. Ne muchatisewina che
Ka kê nipuhikoot
Muskach kissāwatiseewin
Tapwā issa mis-aw

3. Tasipwa pesim kê kasoot
Muneto nāpuhît
Ayiseyinewa ôche
Ā muchatiseyit.

4. Ne ka nunāpāwihîkoon
Ne muchîtiwina
Ā mamitonāyituman
Ka kê totumowit.

5. ᒫᑲ ᓇᒪᐃᔅᔭ ᓂ ᑲ
ᑭᑊ ᑎᐸᑊᐅᔾ ᑖᐯᔅ
ᐅᑲᔅ ᓂ ᐸᑭᑎᓂᓱᔾ
ᐅ ᑭᓴᑦ ᐅᑎᓂᔾ

---

17. ᐅ ᐋᐱᓯᓯᓄᐃᔅ ᑭᓯᑲᔅ

1. ᑭᓴᑦ X ᑭᑊ ᐊᔅᓂᑦᑲᓄ
ᐅᑲᔅ ᒥᔭᐋᔅᑕᒧᔅ
ᑭᓯᑯᔅ ᑲ ᐋᔭᔅᔾ
ᒥᓇ ᑲᑊᑭᔭᓄ ᐊᑦᑭᓵ

2. ᑭᔾ ᐊᓴᔅ ᑭᑊ ᐊᔅᓂᑦᑲᓄ
ᓂᐱᐃᔅᔾ ᓵᑯᑭᑊᑖᓄ
ᑭᔾ ᐋᓴᔅ ᑭᑊ ᐅᑊᐱᑦᑲᓄ
ᓵᑯᑊᑖᓄ ᐢᑲᔅᑊᐊᑦᑲᔾ

3. ᐅᑲᔅ ᑲ ᒪᑭᑊᑎᔾᔅ
ᐅᓯᑕᒫᑲᐃᔅᔾᔅ
ᑭᑕ ᐅᔾᑐᒥᔾᔅ
ᑲ ᐱᒫᑭᑊᐃᑯᔾᔅ

4. ᑭᓴᑦ ᐊᓄᑊᒥ ᐊᔅᓂᑦᑲᓄ
ᐅᑲᔅ ᒥᔭᐋᔅᑕᒧᔅ
ᑭᓯᐅᔅᔾ ᒪᒥᑊᑭᒥᓵ
ᐊᓇ ᑲ ᐸᑦᑭᔭᑫᔾ.

5. Maka numoweya ne ka
Kė tipuhān tapwā
Ākwa ne pukitinisoon
O Jesus otinin!

---

17. *Ā Apisisinoowe Kesikak.*

1. Jesus Christ kė wuniskaw
Ākwa meyuwatumook
Kesikoôk ka ayayāk
Mena kûkeyow uskeêk.

2. Cheest! assi kė wuniskaw
Nipiwin sakochîtaw.
Cheest! assi kė oôpiskaw
Sakôtaw yikwuhuskan

3. Ākwa ka muchîtiyak
Āsootumakowiyāk
Kitta ootootāmiyāk
Ka pimachihikoyāk.

4. Jesus unôch wuniskaw
Ākwa meyuwatumook
Kiseewāk mumîchimîk
Una ka puskiyakāt.

18. ᐁ ᐋᐱᓯᓯᓄᐃᐧ ᑭᓯᑲᐧ.

1. ᑭᑦᑐᐣᐥᑦᑲᐧᐣ ᕿᑭᓴᐧ
ᐠ ᑲ ᑭᑦᑦ ᐊᐧᓂᑦᑲᐧ
ᑭᑦᑦ ᓵᑯᑭᑦᑦᑲᐧ ᓂᐱᐃᐧᐣ
ᒥᓇ ᐣᑲᐧᑦᐊᑦᑲᐣ

2. ᑖᐯᐧ ᓄᑦᑐᐸᐣᐧ ᐋᑕ
ᒪᑦᑲᐃᐧᓯᒪᑲᐟ
ᑭ ᒥᑭᒥᓂᑯᐧ ᑭᓴᑦ
ᐁᑲ ᑭ ᐊᐧᓂᑦᑲᐧ

3. ᑖᐯᐧ ᓂ ᒪᒥᑦᑭᑦᑐᓇᐣ
ᑭ ᐃᐧᑦᐧᐃᐧᐣ ᑭᓴᑦ
ᐊᓄᑦᒥ ᑕ ᓂᑲᒧᑦᑕᐊᐧᐣ
ᕿᑦᑭ ᓇᑕᒪᕿᐧ

4. ᑲᑦᑭᑦᑦᑲᐧ ᑖᐯᐧ ᒥᐣᓂ
ᓂᐳᑦᑕᒪᑯᐧᐳᐟ
ᑭᑕ ᒪᒥᑦᑭᒥᑦᑦ ᐊᑦᑭᐟ
ᐊᓯᑭ ᑭᓯᑯᐟ

5. ᑭᐧᐳᑦ ᒪᒥᑦᑭᒪᑦᑦᑲᐧ
ᓇᓇᑦᑯᒪᑦᑦᑲᐧ
ᐁᐧᐧᑦᑦᐃᐧᐟ ᐁᐧᑯᓯᓯᐟ
ᒥᓇ ᒥᐧᐧ ᐊᑦᑦᒐᐟ

---

18. *Ā Apisisinoowe Kesikak.*

1. Kistāyitakwun kākisāp
Christ ka kė wuniskat
Kė sakoochitaw nipiwin
Mena yikwuhuskan

2. Tapwā noōtāpuyew ata
Muskowisemukūk
Che michiminikoot Jesus
Aka che wuniskat

3. Tapwā ne mumichitānan
Ke wėyowin Jesus
Unoōch ta nikumoostowaw
Kāche natumakāt

4. Kuskitaw tapwā mitone
Nāpoostumakoyūk
Kitta mumichimit uskeēk
Ussiche kesikoōk

5. Keyam mumichimatanik
Nunaskomatanik
Wāyōtaweēk Wākoosisēk
Mena Meyo ʻUchāk

---

19. ᐅᑊᐱᖁᐃ· ᑭᓱᑲᓐ.

1. ᐋᓴ· ᐃᕗᑊᑌᓐ ᒋᓴᖕ X
ᐃᖕᐱᒥˣ ᑭᑊᒋ ᑭᓯᑯˣ
ᐳᓂ ᐊ·ᐃ·ᓴᑫᐅᑊᑦᑦ
ᓇᒪ ᒥᓇ ᑲᑦ ᓂᐱᓐ
ᑳᑭᑫ ᑦ ᐱᒫᑎᓯᓐ
ᒥᓇ ᑭᑊ ᐊᓯᑦᒫᑫᓐ
ᑲᑊᑭᐅᓐ ᑦ ᐱᒫᒋᑊᐋ
ᐊᓂᑊᐃ ᑫ ᑖᐯ·ᑊᑖᑯ

2. ᑭ ᑭᑊᒋ ᐅᑭᒫᒥᓇᓐ
ᐊᓇ ᑳ ᓂᐳᖕᑦᒫᑦˣ
ᑭ ᑲᓇᐁ·ᐅᒥᑯᓇᓐ
ᑭ ᐊᔭᒥᖕᑦᒫᑯᓇᓐ
ᑭ ᑲ ᐋ·ᐸᑊᑎᐅᑯᓇᓐ
ᑭᑊᒋᑭᓯᑯˣ ᒥᖕᑲᓇᓐ
ᑭ ᑭᑎᒫᑭᓈᑯᓇᓐ
ᑭ ᐃ·ᑊ ᐱᒫᒋᑊᐃᑯᓇᓐ

3. ᐧᐊᓐ! ᑲᑦ ᐃ·ᑊ ᐯᑊᑖᑲ·ᓇ·
ᑭ ᓂᑲᒧᐃ·ᓂᓇᐊ·
ᑦ ᒪᒥᑊᒋᒫᔭˣ ᐊᓇ
ᑭᑊᒋ ᑭᓯᑯˣ ᑳ ᐊᐱᐧ
ᑳ ᓴᑯᒋᑊᑖᐧ ᓂᐱᐃ·ᐣ
ᑲᑊᑭᔭᓐ ᑳ ᑎᐯᐅᑊᑦˣ
ᑳ ᐹᖕᑭᑊᑌᓇᒫᑯᔭˣ
ᐃᖕᑲ·ᑊᑌᑦ ᑭᑊᒋ ᑭᓯᑯˣ

19. *'Opiskawe Kesikaw.*

1. Assi itôtão Jesus Christ
Ispimik kiche kesikoôk
Poone wuwesukāyitum
Numa mena kitta nipew
Kakekā ta pimatisew
Mena kê usootumakão
Kûkeyow ta pimachihat
Unihe kā tapwâtakoot

2. Ke kiche okimaminow
Una ka nipoostumatûk
Ke kunowāyimikonow
Ket ayumestumakonow
Ke ka wapûteyikonow
Kiche kesikoôk māskunow
Ke kitimakinakonow
Ke wê pimachihikonow

3. How! Kitta wê pâtakwunwa
Ke nikumoowininowa.
Ta mumichimayûk una
Kiche kesikoôk ka upit
Ka sakoochitat nipiwin
Kûkeyow ka tipāyitûk
Ka paskitānumakoyûk
Iskwâtām kiche kesikoôk

20. ᐋᐧᐱᒃᑲᐃᐧ ᐊᔭᒥᑊᐅᑭᓯᒃᑲᐤ

1. ᑯᐱᒫᒋᑊᐃᐅᐧᒥᓇᐤ
ᒪᐧᐸᑦ ᓇᑲᑎᑕˣ
ᑫᑦᑭᓄᑊᑕᑊᐃᐅᐧᐟ ᑭ ᑭᑊ
ᒥᐟᑯᓇᐤ

2. ᑭ ᐯ ᐸᑊᐸᑐᑖᑯᓇᐤ
ᐅ ᑲᓈᒋᑊᐅᐃᐧᑊ
ᑕᐸᑊᑌᐟᒧᐃᐧᑊ ᐅ ᐃᐧ
ᒥᐟᑯᔭˣ

3. ᐃᐧᔭ ᐊᑊᒫˣ ᑳ ᐯᑊᑕᐊᐧˣ
ᐯᑊᑳᐧ ᐅ ᐊᔭᒥᐟ
ᑲᔭᒥᑌᑊᐅᐃᐧᑊ ᐅ ᐃᐧ
ᒥᐟᑯᔭˣ

4. ᐅᐟᐅᐧˣ ᑫᑦᑭᑊᑖᔭᑊᑯ
ᑭᑕ ᓴᑯᑊᑖᐧᔭˣ
ᐃᐧᔭ ᑲᓈᒋ ᐊᑊᒫˣ ᑳ
ᒥᐟᑯᔭˣ

5. ᑭᔅᐊᐧᑎᓯᐃᐧ ᐊᑊᒫˣ
ᑭᓯᐯᑭᓂᓈᑊ
ᑲᑊᑭᔭᐤ ᑲᓈᑎᓯᐃᐧᑊ
ᐯ ᒥᐟᓈᑊ

20. *Wapiskawe Ayumihā-kesikaw.*

1. Koo Pimachihiwāminow
Moyās nukutitûk
Kāskinôtuhiwāt ke kê
Meyikonow.

2. Ke pā yâyātotakonow
Oo kunachihoowin
Tupûtāyimoowin ā we
Meyikoyûk

3. Weya ûchâk ka pâtowûk
Pâkach ā ayumit
Kuyamitāhāwin ā we
Meyikoyûk

4. Ayiwâk kāskitayûko
Kitta sakôtwayûk
Weya kunache Âchâk ka
Meyikoyûk

5. Kissāwatisewe âchâk
Kisseepākininan
Kûkeyow kunatiseewin
Pā meyinan

21. ᑭᑊᒋ ᐃᓯᑊᑖᐧᐃᐧᑐ

1. ᑭᓴᒪᓄᑐ ᐅᒪ ᒋ
ᑭ ᑲᓈᒋ ᐃᓯᑊᑖᐧᐃᐧᑐ
ᑭᔭᑦ ᑕ ᐯ ᒥᒋᓱᐊᐧᑊ
ᑲᑊᑭᔭᓄ ᑭᑊ ᐃᓅᓂᒪᑊ

2. ᑖᐯᐧ ᒋ ᑭ ᑲᐧᔭᑕᑦᑖᑐ
ᑲᓈᒋ ᒥᑭᓱᔭᑲᑐ
ᑭᔭᑦ ᑕ ᐯ ᒥᓂᑊᑫᐧᐊᐧᑊ
ᑲᑊᑭᔭᓄ ᑭᑊ ᐃᓅᓂᒪᑊ

3. ᑲᓈᐅᓅᑊᑖᑲᐧᓂᓅᐧ
ᐯ ᐅ ᑎᐱᑦᑭᓄᑊᑫᐧᐃᐧᑐ
ᑖᐯᐧ ᓴᐅᐧᓅᑊᑖᑯᓯᐧ
ᐊᓇ ᒣᓵ ᐊᑭᑊᑖᒪᑊᑊ

4. ᐅ ᑭᔭᑦ ᓵᑲᑦᑭᓇᑊᐃᑊ
ᑖᐯᐧ ᒪᒪᑊᑖᑯᓯᐃᐧᑐ
ᐱᒪᒋᑊᐃᑊ ᓴᐅᐧᓅᒥᑊ
ᑭᑊ ᐃᓅᓂᒪᑊ ᐅ ᒋᓴᑦ

5. ᑭᔭᑦ ᐃᓅᓇᒪᐃᐧᓈᑐ
ᑖᐯᐧ ᒋ ᑎᐱᑐᑖᒪᑊ
ᑭᑦ ᑭᑊ ᐯᑊᑲᑎᓯᔭᑊ
ᒥᓇ ᒋ ᒥᓵᑦᑲᑯᔭᑊ

21. *Kiche Issêtwawin.*

1. Kissā Muneto oma che
Ke kunache issêtwawin
Keyam ta pā mechesowuk
Kûkeyow ket eyinemuk.

2. Tapwā che ke kwayatustan
Kunache mekisiyakun
Keyam ta pā minikwāwuk
Kûkeyow ket eyinemuk.

3. Kunatāyitakwuneyew
Christ oo tipiskinâkwāwin
Tapwā sowayitakosew
Una māyo ukitumât.

4. O keyam sakuskinuhik
Tapwā mamûtakosewin
Pimachihik sowāyimik
Ket eyinemuk O Jesus

5. Keyam eyinumowinan
Tapwā che tipitotumâk
Kitta kê pâkatiseyâk
Mena che meyoskakoyâk

ᐃᑲ. ᑭᒃᑭ ᐃᓱᒋᐧᐃᐧᑦ

1. ᐅ ᑳ ᑎᐯᐟᒃᑭᑫᔭᑦ
ᓂ ᐃᐧ ᑲᓄᑭᐣᑭᓱᓈᑦ
ᑳ ᐃᓱ ᓵᑭᒃᐃᐅᐧᔭᑦ
ᑯᒃᑭ ᓂᐳᐣᑕᒪᐃᐧᔭᑉ

2. ᑭ ᒥᒃᑯ ᑳ ᓱᑭᓇᒪᑦ
ᓂ ᑳ ᐃᐧ ᐯᒃᑭᒃᐃᑯᓈᑦ
ᑭᑕ ᐊᑳᐧᓇᒃᐅᑯᔭᑉ
ᑭ ᑳᐧᔭᐣᑭᑖᑎᓱᐃᐧᑦ

3. ᑳ ᑭᒃ ᑳᑳᐧᑕᑭᒃᑖᔭᑦ
ᓂ ᐅᒃᐃᓈᓇ ᐯᒃᑭᒃᑖ
ᒪᑭᒃᑎᐃᐧᑦ ᑳ ᑯᓱᑳᐧᑉ
ᑳᒃᑭᔭᐧ ᒥᓇ ᐅᑎᓇ

4. ᐁᑳᐃᐧᔭ ᑳ ᒫᔭᑕᑉ
ᓂ ᑳ ᑎᐯᐟᒥᑯᓈᑦ
ᓂ ᐅᒃᐃᓈᑉ ᐸᑭᑎᓇ
ᑭ ᒥᐊᐧᐟᒧᒃᐃᐁᐧᐃᐧᑦ

---

23. ᑭᒃᑭ ᐃᓱᒃᑖᐧᐃᐧᑦ

1. ᑳ ᑭᒃ ᐃᓱ ᓱᒃᑭᒥᔭᑦ
ᐁ ᑕᐸᒃᐅᐟᒥᓱᔭᑦ
ᓂ ᐃᐧ ᑲᑫᐧ ᑎᐱᑐᐅᑦ
ᑭᑕ ᑭᐣᑭᓱᑐᑖᑖᑦ

22. *Kîche Issêtwawin.*

1. O ka Tipāyîchikāyun
Ne we kunokiskisinan
Ka isse sakihiwāyun
Kôche nipoostumoweyâk

2. Ke mîko ka sekinumun
Ne ka we pâkihikonan
Kitta ukwunuhookoyâk
Ke kwayuskitatisewin

3. Ka kê kukwatukîtayun
Ne tāhinana pâkîta
Muchêtiwin ka kosikwûk
Kûkeyow mena otina

4. Âkaweya ka mayatûk
Ne ka tipāyimikonan
Ne tāhinâk pukitina
Ke meywāyimohiwāwin

---

23. *Kîche Issêtwawin.*

1. Ka kê isse sêkimeyun
Ā tupûtayimisoyan
Ne wê kukwā tipitotān
Kitta kiskisitotatan.

2. ᑭᔭᓐ ᑲ ᑭᑊ ᐱᑯᓇᒥᕽ
ᓂ ᑲ ᐃ· ᐊᐸᒋᑊᐃᑯᔅ
ᐅᒪ ᒥᓇ ᒥᓂᑊᑳ·ᑲᔅ
ᑭᑕ ᑭᖏᓯᔅᑦᑮᔅ

3. ᐁ ᒫᒥᔅᓐᓱᑊᑦᒪᔅ
ᑲ ᑭᑊ ᓂᐳᖕᑦᒪᐃ·ᔭᔅ
ᒋᔭᖕ ᓄᐱᒫᒋᑊᐃᐁ·ᑦ
ᑭ ᐃ· ᑭᖏᓯᔅᑦᑮᑎᔅ

4. ᐁᑊ ᐁᖕᑳ· ᐱᒫᑎᓯᔭᔅ
ᓂ ᑲ ᐃ· ᑦᐯ· ᒧᓯᑊᑮᔅ
ᑭ ᑭᑊᒋ ᒫᑭᑊᐃᐁ·ᐃ·ᔅ
ᑭᑕ ᑭᖏᓯᔅᑦᑮᔅ

5. ᐃᖕᐱ ᒫᑲ ᓇᑕᒪᓐ
ᐃᑕ ᑭᑕ ᓇᑲᑦᒫᔅ
ᑲᑊᑭᔭᓐ ᐊᖕᑭᕽ ᑲ ᐊᔭᔅ
ᐁᑲ· ᑭᖏᓯᔅᑦᐃᔅ

---

24. ᓯᑲᑊᐊᑊᑦᑫᐃᔅ

1. ᑭᑕ ᐊᔅᖕᑲᐊ·ᑊ ᐊᓇ
ᑲ ᑭᑊ ᓂᐳᖕᑦᒪᖕ
ᑭᑊ ᐃᓯ ᐅᑎᓂᑎᓈᔅ
ᐅᒪ ᓂᐱ ᐅᑊᒋ

2. Keyow ka kė pekonumik
Ne ka wė apuchihikoon
Oma mena minikwakun
Kitta kiskisitotatan

3. Ā mamitonāyituman
Ka kė nipoostumoweyun
Jesus noo Pimachihiwām
Ke wė kiskisitotatin

4. Ā āskwa pimatiseyan
Ne ka we tapwā moositan
Ke kiche sakihiwāwin
Kitta kiskisitotatan

5. Ispe maka natumanā
Itta kitta nukutuman
Kūkeyow uskėk ka ayak
Ākwa kiskisetotowin

---

24. *Seekahūtakāwin.*

1. Kitta utooskowut una
Ka kė nipoostumask
Ket isse otinitinan
Oma nipee ōche

2. ᐅᑊ ᑕ ᓴᑫᓱᐅᒧᔭᐣ
ᐯ ᑭᑕ ᐃᑉᑫᐊᑉ
ᑕ ᓄᑎᓂᑫᑦᑕᒪᐊᑉ
ᐅᑊ ᐅ ᓇᑭᔭᐣ

3. ᑭᑕ ᒥᑎᒣᐊᑉ ᒥᓇ
ᐃᑉᔭ ᐅ ᒣᑦᑲᓇᐤ
ᑭᑕ ᐃᓯ ᐅᑎᓇᒪᐣ
ᑊ ᐃᓯ ᐅᑎᓇᑉ

4. ᐅ ᑭᑦᑭᓇᐋᑉᒋᑊᐃᑦᑉ
ᑭᑕ ᑎᐯᐟᒥᑦᑦ
ᐱᑕᓐ ᑖᐯᑉ ᐃᑉᑫᐊᑉ
ᒥᔪᑉᐟᒧᐃᑉᓂᑉ

---

25. ᓯᑲᑊᐊᑊᑖᑫᐃᑉᐣ

1. ᑭᑎᒫᑭᓈᑫᐤ
ᐅᐱᒫᒋᑊᐃᐅᑉᐤ
ᐊᑊᐳᑊᒋᑲ ᐊᐋᑉᓯᔪ
ᑭᔪᐋᑉᐣᑕᐅᑉᐤ

2. ᐅᑦᑊᑉ ᐊᑦᑭᑉ ᐊᑊᔭᑉ
ᐅ ᑭᑊ ᑕᑊᑯᓈᑊᑕᑉ
ᑭᑊ ᑭᑊᒋ ᒥᔪ ᐣᑕᐅᑉᐤ
ᐅ ᑭᑊ ᔪᐅᑉᐟᒫᑉ

3. ᐅ ᑭᔭᑦ ᐅᑎᓂᑉ
ᑕᑊᐣ ᑊ ᐯᓯᑊᒋᑉ
ᑖᐯᑉ ᒥᔪ ᐃᑕᑭᒥᑉ
ᐱᒫᒋᑊᐃᑉ ᒥᓇ

2. Āka ta sakwāyimoyun
Christ kitta wechāwut
Ta nootinikāstumowut
Āka ā nukeyun

3. Kitta mitimāwut mena
Weya oo maskunow
Kitta isse otinumun
Ka isse otinůk

4. Ā kiskinowachihitâk
Kitta tipāyimisk
Pitunā tapwā wechāwut
Meywāyimoowinik

---

25. *Sekahůtakāwin.*

1. Kitimakinakāo
Oopimachihiwāo
Âpoôchika owasisa
Kisāwatotowāo

2. Āskwa uskeêk ayat
Oo kê tůkonâti
Kê kîche meyo totowāo
Ā kê sowayimat

3. O keyam otinik
Tůto ka pāsêchik
Tapwā meyo itukimik
Pimachihik mena

4. σ ᐯᓯᐊ·ᓈᓇᑊ
ᐊᐱᑦᐊ·ᓯᓴᑊ
ᐅ X ᑭᑊᑭ ᓴᐅ·ᓱᒥᑊ
ᐱᒫᒋᑊᐃᑊ ᒥᓇ

---

26. ᑲᔭᑊᑌ ᐊᓱᓯᓱᓂᑊ ᐅ
ᓯᑲᑊᐊᑊᑖᑊ.

1. ᐅᑕ ᒧᓴᑊ σ ᐃ· ᐊᔭᑦ
ᑭᓯᐊ·ᑊ ᐅᔭᔭᑦ
σᑊ ᐊᑦᐯᓱᒧᐃ·ᑦ ᐅᒪ
ᒋᓴᑦ ᐅ ᑭᑊ σᐱᑊ

2. ᓄᐱᒫᒋᑊᐃᐅ·ᑦ ᒋᓴᑦ
ᒥᓇ σ ᒪσᑦᑦ
ᑭᓯᐯᑭσᑦ ᑭ ᒥᑊᑯᑭ
ᒪᒋᑊᑎᐃ·ᑦ ᐅᑊᑭ

3. ᐯᑊᑭᑊᐃᑦ ᑕ ᐊᔭᐃ·ᔭᑦ
ᒥᓇ ᑕ ᐊᔭᑖᑦ
ᐯᑊᑭᑊᐃᑦ ᒥᓯᐅ· σᔭᑦ
ᒥᓇ σᑊ ᐊᑊᒐᑊᑯᑭ

4. ᑭ ᒥᑭ ᑫᑦᑭᑊᑕᒪᑯᔭᑦ
σ ᑲ ᑖᐯ· ᐊᔭᑦ
ᐅᑯᓯ ᐃ·ᒋᑊᐃᑦ ᑖᐯ·
ᑭᑕ ᓴᑭᑊᐃᑖ.

4. Ne pāsiwananuk
Upistowasisuk
O Christ kiche sowā-
yimik
Pimachihik mena

---

26. *Kuyûtā Ayiseyinew ā Sekuhûtât.*

1. Ota mosuk ne wê ayan
Kisiwak āyayun
Net uspāyimoowin oma
Jesus ā kê nipit

2. Noo Pimachihiwām Je-
Mena ne Munetom [sus
Kisepākinin ke mikoôk
Muchêtiwin ôche

3. Pâkihin ta ayawiyun
Mena ta ayatan
Pâkihin missewā neyow
Mena net âchâkoôk

4. Ke mik kāskitumakoyan
Ne ka tapwā ayan.
Ākose wechihin tapwā
Kitta sakihitān

27. ᐊᓕᒋᐦᐃᑐᐃᔅ

1. ᑲᑦ ᒪᒥᐦᒋᒫᓐ ᐁᑲᔅ
ᑭ ᒪᓂᑐᒥᓇᓐ
ᐅᒪ ᑭᐦᒋ ᐃᓯᐦᑖᔅᐃᔅ
ᐁ ᐋᔅᐸᐦᑎᓕᑦᑭ

2. ᑳ ᑭᐦ ᐊᓯᑦᒫᑫᔾᔅ
ᒥᑐᓂᓕᐦᑦᐦᑖ
ᑭᑦ ᐃᔅ ᐋᓕᒋᐦᑖᔾᔅ
ᑫᐦᒋᐊᔅᐧ ᑭᔾᓇᓐ

3. ᒪᒋ ᐃᓯᐦᒋᑫᐃᔅᓇ
ᑭᑦ ᐁᔅᐱᓇᒪᔅ
ᒪᒋ ᐊᑳᐋᔅᑦᒧᐃᔅᐧ
ᑭᑦ ᐋᓂᐦᑦᒪᔅ

4. ᒥᓯᐁᔅ ᐊᔾᒥᐦᐋᐃᔅᐧ
ᑭᑦ ᑖᐯᔅᐦᑦᒪᔅ
ᒥᓯᐁᔅ ᐱᒪᑎᓯᐃᔅᐧ
ᑭᑦ ᐃᔅ ᐊᔾᔾᔅ

5. ᒥᒋᒥᓇᒫᔅᑖ ᐃᔅᔾ
ᐅᔾᓯᐁᔅᐃᔅᓇ
ᐃᔅᐦ ᐧᑦᒪᔅᑖ ᐃᓕᑯᔅ
ᑫ ᐱᒪᑎᓯᔾᔅ

27. *Ayeechihitoowin.*

1. Kitta mumichimawākwa
Ke munetomenow
Oma kiche issétwawin
Ā wapûteyitûk

2. Ka kè usotumakāyûk
Mitonāyitûtak
Kitta we ayeechitayûk
Kāchiwak keyanow

3. Muche isséchikāwina
Kitta wāpinumûk
Muche ukawatumoowin
Kitta anwātumûk

4. Missewā ayumihawin
Kitta tapwātumûk
Missewā pimatissewin
Kitta we ayayûk

5. Michiminumwatan weya
Ooyusowāwina
Wè totumwatan eyikoôk
Kā pimatiseyûk

28. ᐅ ᓇᑊᐃᓂᑊᑭᑊ ᐅᓂᐱᐊᑊ

1. ᑖᓐᑉ ᑳ ᒪᐃᑊᑳᑦᑊᑯᑊ
ᑭ ᑐᐅᒥᓇᐊᑊ
ᑭᓴᑦ ᑳ ᑭᑊ ᐯ ᓇᑐᒫ′
ᑭᑦ ᐃᑊᑐᐃᑊᑯ′

2. ᑖᓐᑊᑭ ᒥᓇ ᓂᐱᐃᑊ
ᑳ ᓴᑭᑊᐃᑯᔭᑉ
ᐅᐊᑊᑫᑊᐟᑊ ᐅᒪ ᑭᓴᑦ
ᐅ ᓇᑐᑊᑫᒧᐃᑊ

3. ᑖᓐᑉ ᒥᓇ ᐟᑲᑊᐊᑦᑳᑊ
ᑳ ᓴᑭᑊᐃᑯᔭᑉ
ᐅᑯ ᑐᐃᑊᑉ ᐃᑊᔭᑊ ᑭᓴᑦ
ᑳ ᑭᑊ ᓇᑊᐃᓇᒧᑊ′

4. ᐅᑯᑦ ᑭᑊ ᐅᑊᑭ ᐸᑦᐱᑊ
ᒥᓇ ᐅ ᐊᑊᓂᑦᑳ′
ᑭ ᑭᑊ ᓂᑳᑊᑖᑯᓇᑊ
ᐃᑦᐱᒥᑉ ᑭᑊᑯᑉ

5. ᑭᔭᑦ ᒫᑳ ᑦ ᐯᑊᑖᑳᑊ
ᑫᑊᐅᑊ ᐱᐱᑳᑊ
ᑯᑦᑯᑦᑳᑊ ᐊᑖᒥᑉ ᐊᑦᑭᑉ
ᑭᔭᐊᑊᑊ ᐅᔭᐸᑊ

28. *Ā Nuhinichik Oonipiwuk.*

1. Tanāk ka mowikatūkok
Ke totāminowuk
Jesus ka kē pā nutomat
Kitta wechāwikoot

2. Tanāke mena nipiwin
Ka sākihikoyūk
Āwukwāyew oma Jesus
Oo nutōkāmoowin

3. Tanāk mena yikwuhuskan
Ka sākihikoyūk
Āko toowik weyow Jesus
Ka kē nuhinumoōt

4. Ākota kē ōche puspeew
Mena ā wuniskat
Ke kē nekanōtakonow
Ispimik kesikōk

5. Keyam maka ta pātakwun
Kāseewāk pipikwun
Kooskooskak utamik uskeēk
Keyawaw āyayāk

29. ᐅ ᓇᑊᐃᓂᑊᒋᑦ ᐅᓂᐱᐊᓐᑦ

1. ᒫᑊ ᑖᓄᑖᒋᑦ ᑭᓯᑯᕽ
ᑳ ᒥᓪᓚ ᓂᐱᐟᑦ
ᓈᒋᐱᑉ ᒥᓪᓚᓂᑊᑲᐅᐊᓐᑦ
ᐅ ᒥᓪᓚ ᓂᐱᐟᑦ

2. ᒋᓴᒋ ᐅ ᐊᑎ ᓂᐯᑊᐋᑦ
ᒥᓪᓚ ᐊᔅᓴᐟᐊᓐ
ᑲᑊᑭᓴᓐ ᒪᒋ ᕿᑲᓐᔅ
ᐅ ᓇᑲᑦᒥᐟᑦ

3. ᑲᑊᑭᓴᓐ ᐋᐟᒥᓯᐃᓐᑦ
ᐅᑦ ᓇᑲᑦᒪᓐᑦ
ᒪᓂᑦᐊᓐ ᐅ ᓈᑦᒋᑦ
ᒋ ᐊᑦᑲᐋᓐᒋᑦ

---

30. ᐅ ᓇᑊᐃᓂᑊᒋᑦ ᐅᓂᐱᐊᓐᑦ

1. ᐅ ᐋᓐᐸᑊᑦᒪᑉ ᓂᐱᐃᓐᑦ
ᒫᑊᑎ ᑲᕿᓐᒋᒥᓯᑖᑦ
ᓂᔅ ᒋ ᓂ ᑲᓐᔅᑎᓯᑦ
ᑭᑦ ᓇᑲᑦᒫᑦ ᐊᒋᑭ

2. ᐃᒋᐱ ᐅᒪ ᓂ ᐸᑊᐸᐃᓐᑦ
ᑳ ᐃᓯ ᑖᐯᓐ ᓄᓴᐊᓐᑉ
ᐊᑎ ᑭᐱᑊᒋᐸᐟᕿ
ᓂᐱᐃᓐᑦ ᓂ ᑲ ᐅᑎᑊᑐᑦ

29. *Ā Nuhinichik Oonipiwuk.*

1. Ma! Tanātachik kesikoŏk
Ka meyo nipiyit
Naspich meyonikatāwuk
Ā meyo nipiyit

2. Jesus ā utte nipāhat
Meyo ayayiwa
Kŭkeyowmuche kākwaya
Ā nukutumeyit

3. Kŭkeyow ayimiseewin
Ota nukutumwuk
Munetowa ā natachik
Che utoskowachik

---

30. *Ā Nuhinichik Oonipiwuk.*

1. Ā wapŭtumŭk nipiwin
Mâte kukwāchimisotak
Neya che ne kwayatiseen
Kitta nukutuman uske

2. Ispe oma ne yāyāwin
Ka isse tapwā nāsowŭk
Utte kipichipayikā
Nipiwin ne ka otitān

3. ᓂ ᑲ ᓇᑲᒐᔅ ᑲᐦᑭᔭᓄ
ᐅᑕ ᑳ ᑭᐦ ᓵᑭᐦᑖᔭᔅ
ᑭᑕ ᐅᐦᑎᑦᑲᐃᑦᑲᐊᑉ
ᐊᓇ ᑫ ᐅᔭᓱᐊᑉᓱ″

4. ᓂ ᑲ ᒋ ᒫᑲ ᐯᐦᑕᐊᑉᓄ
ᑭᑕ ᐃᓱ″ ᐊᐊᑉᓱᒐ
ᒪᒋ ᐊᐦᒐᐦᑲᑉ ᐃᑉᑊᐃᑉ
ᓇᓂᐦᑲᒐᐅᒧᐃᑉᓂˣ

5. ᓇᐊᑉ ᐃᑎᐦᑕᐊᑉ ᐋᑦᑕᑦ
ᑳ ᓴᐅᑉᐣᐦᑖᑯᓱᔭᔅ
ᐊᔭ ᐃᑦᐱᒥˣ ᑭᓱᑯˣ
ᑳᑭᑫ ᒥᐸᑉᐣᒧᐃᑉᔅ

---

31. ᐅ ᐳᓂ ᑲᑫᑦᑭᒪᐊᑉᓱˣ.

1. ᑖᐯᑉᐃᑉᔅ ᑳ ᑭᐦ ᐯᐦᑕᒪˣ
ᑫᑦᑭᓄᐦᐊᒫᑲᐃᑉᔭˣ
ᓂ ᐡᐦᐃᓈˣ ᑕ ᐃᑉ ᐊᑦᐡᓄ
ᓂ′ ᐊᐦᒐᐦᑯᓈˣ ᐊᓱᒋ

2. ᐅᓱ ᒥᑦᑲᐊᑉᓱᒥᐅᑉᔅ
ᐅᒪ ᑲᓈᒋ ᐃᐡᑉᐃᑉᔅ
ᐱᑕᓄ ᑭᐦ ᐃᑉᑊᑯᔭᓐ
ᐱᐣᑦ ᐃᑦᐱᒥˣ ᑭᓱᑯˣ

3. Ne ka nukutān kûkeyow
Ota ka kê sakîtayan
Kitta ôtiskowiskowuk
Una kā oyusowasit

4. Ne ka che maka pâtowaw
Kitta isit owusitā
Muche âckâkwuk wechāwik
Nunâkatāyimoowinîk

5. Nowuch itîtowuk astum
Ka sowāyîtakoseyun
Aya ispimîk kesikôk
Kakekā meywāyimoowin

---

31. *Ā Poone Kukāskimawusoôk.*

1. Tapwāwin ka kê pâtumâk
Kāskinohumakoweyâk
Ne tāhenâk ta we ustāo
Net âchâkcnâk ussiche

2. Āsse miskowasomiwāk
Oma kunache itwāwin
Pitunā kê wechākoyûk
Peyis ispimîk kesikoôk

32.
1.
2.
3.

32. ᐊᐊ·ᓯᓯ ᓂᑲᒧᑉ.

1. ᑭᐣ ᒥᐸ·ᓱᒧᐃ·ᐣ
ᐋ·ᑊᓗᐣ ᐊᒋᑭᕽ
ᐅᑲᓈᑎᓯᐊ·ᐧ
ᐁ ᐊᔅᓗᑭᐧ
ᒫᑊ ᑲ ᓂᑲᒧᑭᐧ
ᐁ ᒥᐦᑊᑦᑯᓯᑭᐧ
ᐅᐱᒫᑭᑊᐃᐁ·ᓐ
ᒪᒥᑊᑭᒫᐣ

2. ᐯ ᓈᑕᒧᐧ ᐅᒪ
ᒥᐦ ᐊᒋᑭ
ᑖᓐᕽ ᑲ ᐊᔅᓗᐸᐧ
ᐁ ᐯᑊᐅᐸᐧ
ᐁᑯᑕ ᑫ ᐊᔅᓗᐧ
ᑖᐯ· ᒥᐸ·ᓱᒧᐃ·ᐣ
ᑲ ᑎᐯᐟᑊᑭᑫᐧ
ᐁ ᐃ·ᑫᐊ·ᕽ

3. ᑲᑊᑭᓗᐣ ᐁᑯᑕ
ᑲ ᐊᔅᓗᑭᐧ
ᑲᓇᐁ·ᓱᒥᑲ·ᐧ
ᑯᑊᑖᐃ·ᓇᐣ
ᑭᑊᑭᑦᑊᑖᐧ ᒫᑲ
ᑭᑕ ᑭᑊ ᐅᑎᑊᑕᒪᕽ
ᐃᑦᐱᒥᕽ ᑲ ᐊᔅᓗᐧ
ᑭᑊᒫᓱᐃ·ᐣ

32. *Owasise Nikumoon.*

1. Cheest! meywāyimoowin
Wayow uskeĉk
Ookunatisewuk
Ā ayachik
Ma! ka nikumochik
Ā meyôtakosichik
Oo Pimachihiwāo
Mumîchimaw

2. Pa natumook oma
Meyo uske
Tanâk ka ayayāk
Ā pāhoyāk
Ākota kā ayak
Tapwā meywāyimoowin
Ka Tipāyîchikāt
Ā wechāwûk

3. Kûkeyow ākota
Ka ayachik
Kunowāyimikwuk
Kôtawenow
Chêkeestûtak maka
Kitta kê otîtumûk
Ispimîk ka ayak
Kîchayiwin

33. ᐊᐋᑉᓯᓯ ᓂᑲᒧᑦ.

1. ᐱᑕᓐ ᑭᑊ ᐃᑉᕐᐊᑉᑭᑦ
ᐃᑦᐱᒥᕽ ᐅᑦᒐᕝᕕᐊᑦ
ᓂᑦᑕ ᑭᑕ ᐃᓯᑊᐅᓵᑦ
ᑳ ᐊᓗᓯᑊᐅᒋᑦ
ᒋᓴᑦ ᓄᐱᒫᒋᑊᐃᐅᑉᑦ
ᑭᑕ ᑭᑊ ᐋᑉᐸᒪᑦ
ᒥᓇ ᑭᑕ ᓇᓈᑦᑯᒪᑦ
ᒥᐸᑉᓗᒧᐃᑉᓂᕽ

2. ᐅᑯᑕ ᓇᒪ ᐃᑉᑊᑲᑦ
ᓂ ᑲ ᐊᐸᑦᑯᓯᑦ
ᓇᒪ ᐃᑉᑊᑲᑦ ᓂ ᑲ ᒫᑦ
ᓇᒪ ᕿᑲᑉ ᓂ ᑲ ᑯᑦᑐᑦ
ᓂ ᑲ ᑲᓇᐅᑉᓗᒥᑦ
ᒋᓴᑦ ᐯᒫᒋᑊᐃᑉ
ᓂ ᑲ ᑉᐃᑉᒋᑊᐃᐋᑉᑦ ᒫᑲ
ᐅ ᓇᓂᑲᒧᑦᑖᑊᑊ

3. ᓂ ᑭᑦᕿᓗᑊᑐᑦ ᑖᐯᑉ
ᐅ ᓄᓱᐃᑉᓯᑦᑦ
ᒫᑲ ᒥᑊᕿᑉ ᐊᐋᑉᓯᓴ
ᒋᓵᑦ ᐱᒫᒋᑊᐅᓄ
ᓂᑦᑦ ᒥᓇ ᓂᐱᑦᑦᓄ
ᐅ ᒋᓴᑦ ᐅᑎᓂᑦ
ᐅᑦᒋᕝᕕᐊᑦ ᐯ ᐃᑎᓴᑊᐅᑦ
ᑕ ᓯᐯᑉᑊᑕᑊᐃᒋᑦ

33. *Owasise Nikumoon*

1. Pitunā kė wechāwukik
Ispimik angeluk
Nesta kitta issehoyan
Ka ayissehochik
Jesus noo Pimachihiwām
Kitta kė wapumuk
Mena kitta nunaskomuk
Meywāyimoowinik

2. Ākota numa wėkach
Ne ka ayāskosin
Numa wėkach ne ka matoon
Numa kakwi ne ka koostān
Ne ka kunowayimik
Jesus pāmachihit
Ne ka wechihiwan maka
Ā nunikumoostât

3. Ne kiskayitān tapwā
Ā nāsoowiseyan
Maka michāt owasisa
Jesus pimachihāo
Neya mena nipiyanā
O Jesus otinin
Āngeluk pā itisuhook
Ta sipwātuhichik

4. ᐅᑯᑕ ᒫᒃ ᐃᑦᐱᒥᑉ
σ ᒃ ᐃᑉᑎᑰᑉᐊᑉ
σᑦᑕ ᑭᑕ ᐃᓯᑊᐅᔭᑦ
ᒃ ᐊᐳᓯᑊᐅᒋᑉ
ᒋᓴᑦ ᓄᐱᒫᒋᑊᐃᐅᑉᑦ
ᑭᑕ ᑭᑊ ᑰᑉᐸᒪᑉ
ᒥᓇ ᑭᑕ ᓇᓈᑦᑯᒪᑉ
ᒥᐸᑉᐳᒧᐃᑉσᑉ

4. Ākota maka ispimik
Ne ka wechāwawuk
Nesta kitta issehoyan
Ka ayissehochik
Jesus noo Pimachihiwām
Kitta ké wapumuk
Mena kitta nunaskomuk
Meywāyimoowinik

---

34. ᐅ ᒫᒪᐃᑉ ᐊᔭᒥᑊᑰᑉ.

1. σ ᒫᐊᑉᒋᑊᐃᑐᓈᑦ
ᑭ ᐃᑊᑉᐃᑉσᑉ ᒋᓴᑦ
ᐯ ᐃᑐᑊᑌ ᑖᐊᑉᐳᑉ
ᑕ ᓄᑯᑊᐅᔭᑦ ᐅᑕ

2. ᒥᐳᓈᑦ σ ᑌᑊᐃᓈᑉ
ᐯᔭᑊᑕᑭᐳᒧᐃᑉᑦ
ᑲᓈᒋᑊᑕᒪᐃᑉᓈᑦ
ᑳᑭᑭ ᑕ ᑰᑉᑦᑌᑭ

3. ᑭᔭᑦ ᐃᑕᑭᒥᓈᑦ
ᑭᑕ ᑭᑊ ᓇᑭᑦᑲᑖᑉ
ᒪᒪᑊᑖᑯᓯᐃᑉσᑉ
ᒪσᑐ ᑰᑉᑦᑌᐃᑉσᑉ

4. Ākota maka ispimik
Ne ka wechāwawuk
Nesta kitta issehoyan
Ka ayissehochik
Jesus noo Pimachihiwām
Kitta ké wapumuk
Mena kitta nunaskomuk
Meywāyimoowinik

---

34. *A Mamowe Ayumihâk.*

1. Ne mawuchihitonan
Ke wéyoowinik Jesus
Pā itoôtā tawayik
Ta nookohooyun ota

2. Meyinan ne tahinâk
Pāyûtukāyimoowin
Kunachitumowinan
Kakekā ta wastāke

3. Keyam itukiminan
Kitta ké nukiskatâk
Mamûtakosewinik
Muneto wastāwinik

35. ᐅ ᒫᒪᐃ· ᐊᔭᒥᑊᐋᑉ

1. ᐃᑦ ᓂᓱ ᐊᑊᐳ ᓂᑦᑐ
ᒥᔭᐊ·ᑭᑊᐃᑐᑖ·ᐃ·
ᐅ ᐊᔭᑲ·ᒣᐢᑊᑦᑊᑭᔅ
ᐅᑊ ᐊᔭᒥᑊᐋᐃ·ᓂᐋ·ᓄ

2 ᐅᑯᑦ ᑳ ᑭᑊ ᐊᔭᔭᑐ
ᐃᑌ·ᓄ ᐅᐱᒫᑭᑊᐃᐅ·ᓄ
ᑭᑦ ᐹᑦᑭᓇᒪᐊ·ᑭᔅ
ᑖᐯ· ᑭᔅᐋ·ᑎᓱᐃ·ᑐ

3. ᑭᑊ ᐃᑦᓱᐅ·ᐃ·ᑐ ᐅᒪ
ᓂ ᒫᒪᐊ·ᐱᑊᐃᑯᓈᑐ
ᐯ ᐃᑎᔅᑊᐊᒪᐃ·ᓈᑐ
ᑭᑊ ᐊᑊᒫᑉ ᐃᑦᐱᒥᑉ ᐅᑊᒥ.

---

36. ᑭᑊᒥ ᒪᓱᓇᑊᐃᑲᑐ.

1. ᑭᔅᒪᑐ ᐅᑊ ᐊᑊᒫᑊᑲ·
ᑫ ᐃ·ᒥᑊᐃᑯᔭᑉ
ᑫᑦ ᑭᑊ ᓂᓱᑐᑊᑦᒪᑉ
ᒥᔪ ᐋᒥᒧᐃ·ᑐ

2. ᐃᑦᐱᒥᑉ ᑫ ᐅᑊᑎᓇᒪᑉ
ᐅᒪ ᑭᑊᒥ ᐋ·ᑦᑌᓄ
ᒥᓇ ᑭᑊᒥ ᐋᒥᒧᐃ·ᑐ
ᑫ ᐋ·ᑦᑌᓇᒫᑦᑉ

35. *Ā Mamowe Ayumihâk.*

1. Itta neso ûpo nisto
Meyawuchihitotwawe
Ā ayakwamāyitûkik
Oot ayumihawiniwaw

2. Akota ka kê ayayan
Itwāo Opimachihiwāo
Kitta paskinumowkik
Tapwā kissāwatiseewin

3. Ket itusowāwin oma
Ne mamowupihikonan
Pā itisuhumowinan
Ket âchâk ispimik ôche

---

36. *Kîche Musinuhikun.*

1. Kissā Mun'to oot ûchâ-
kwa
Kā wechikoyûk
Kitta kê nisitôtumûk
Meyo Achimoowin

2. Ispimik kā ôtinumûk
Oma kîche wastao
Mena kîche achimoowin
Kā wastānumatûk

3. ᑲ ᑭᖅᑭᓄᑦᐊᒪᑯᔭᕐ
ᑭᑕ ᓱᐸᓐᑦᑲᔭᕐ
ᒥᓇ ᐁᑲ ᒪᒋᑦᑎᐃᓐᑐ
ᑭᑕ ᐃᑦᑐᑕᒪᕐ

4. ᐅᒪ ᑲ ᑭᑦ ᐯᑖᑯᔭᕐ
ᒥᔪ ᐃᓯᑦᑖᐃᓐᑐ
ᑲ ᑭᑦ ᑭᓯᑦᑕᒪᑯᔭᕐ
ᐅᐱᒪᒋᑦᐃᐁᓐᓄ

5. ᐅ ᕿᖅᑭᓄᑦᐊᒪᕿᔭᑐ
ᑲᓇᐊᓐᐸᒥᓇᑐ
ᑭᑊ ᐊᔭᒥᐃᓐᑐ ᒥᑐᓂ
ᒋ ᓂᓯᑐᑦᑕᒪᕐ

---

37. ᒥᔪ ᐊᒋᒧᐃᓐᑐ.

1. ᐊᓐᑦ ᒥᔪᓯᓯᒋᑦ
ᓵᔭᓂᕐ ᐁᔭᒋᑦ
ᐯᑖᐊᓐᑦ ᐱᒪᒋᑦᑐᐃᓐᑐ
ᒥᓇ ᒥᔪᓐᓱᒧᐃᓐᑐ

2. ᒥᔪᑦᑖᑯᓯᐊᓐᑦ
ᐁ ᐃᓐᑦᑕᒪᕿᒋᑦ
ᓵᔭᑐ ᑲᓇᐊᓐᐸᑦ ᒋᔭᑦ
ᑎᐯᓱᑦᑕᕐ ᐅᑕ

3. ᒥᔪᓐᓱᑦᑖᑲᓐᓇᓐ
ᑭᑦᑕᐊᓐᑲᓇᐊᓐ

3. Ka kiskinohumakoyûk
Kitta yipwâkayûk
Mena āka muchêtiwin
Kitta îtotumûk

4. Oma ka kê pātwakoyûk
Meyo issetwawin
Ka kê kesîtumakoyûk
Opimachihiwāo

5. O Kaskinohumakāyun
Kunowapuminan
Ket ayumiwin metone
Che nisitôtumâk

---

37. *Meyo Achimoowin.*

1. Wâ meyosisichik
Zionîk āyachik
Pātawuk pimachihoowin
Mena meywāyimoowin

2. Meyôtakosiwuk
Ā wêtumakāchik
Zion kunowapum Jesus
Tāpāyîtûk ota

3. Meywāyîtakwunwa
Kê towukanowa

▽ ᓇᑦᑕᒧᒪᑲᑦᑭ
ᐱᒫᒋᑦᐅᐃᓐᓇ

4. ᓴᐅᓐᓱᑦᑖᑲᓐᓇ
ᑭ ᖕᑭᓯᑯᓇᐊᓐ
▽ ᐋᓐᐸᑦᑕᒧᒪᑲᑦᑭ
ᐋᓐᖕᑐᓐ ᐃᑕ ᐅᔮᔅ

5. ᒪᓂᑐ ᓄᑯᑦᑖᓐ
ᐅ ᒪᖕᑲᐃᓐᓯᐃᓐᑐ
ᒥᓇ ᑲᑦᑭᔭᓐ ᐊᐃᓐᔭ
▽ ᐃᓐ ᐱᒫᒋᑦᐋᓯ

---

38. ᓂᑲᒧᑦ.

1. ᐅ ᑖᐯᓐ ▽ ᒥᐸᑦᑖᑲᓐᓵ
ᑭᑦᒋ ᐋᒋᒧᐃᓐᑐ
ᑭ ᐱᒫᑎᓯᖕᑲᑯᓈᑐ
▽ᓯ ᐊᓐᓂᐅᔭᓵ

2. ᓂᓯᐊᓐᓈᑭᑦᐅᐃᓐᓂᓵ
▽ ᓇᓄᑯᓯᔭᓵ
ᒫᑲ ᑭᔭᐋᓐᑎᓯᐃᓐᑐ
ᑫ ᐅᑦᒋ ᐸᖕᐱᔭᓵ

3. ᐱᒫᒋᑦᐅᐃᓐᑐ ᐯᑦᑖᑲᓐᑐ
ᒥᔭᑲᒥ ᐊᖕᑭᓵ
ᑕᑦᑐ ᑭᓯᑯᓵ ᐅᔮᒋᔅ
▽ ᐋᓐᐃᓐᒋᑦᑖᒋᔅ

Ā nutoôtumoomukûke
Pimachihoowina

4. Suwāyitakwunwa
Ke skesikonowa
Ā wapûtumoomukûke
Wastāo itta āyak

5. Muneto nookôtaw
Oo muskowiseewin
Mena kûkeyow oweya
Ā wê pimachihat

---

38. *Nikumoon.*

1. O tapwa ā meyôtakwûk
Kîche achimoowin
Ke pimatiseskakonan
Āsse wunihoyûk

2. Nisiwunachihowinik
Ā nunokoseyûk
Maka kisāwatisewin
Kā ôche puspeyûk

3. Pimachihoowin pâtak-
wun
Misukamā uskêk
Tûto kesikôk āyachik
Ā wawechitachik

39. ᓂᑲᒧᑦ.

1. ᐋᑉᐃᑉᐅᔭ ᐃᑎᑫ ᑭᓴᑦ
ᐃᑉᔭ ᑎᐯᐗᑊᑭᑫ′
ᐊᑉᐃᑉᐅᔭ ᐸᑦᑭᔮᑫᓄ
ᐃᑉᔭ ᓵᑯᑭᑊᐃᐁᑉᓄ
ᒫᑊ ᓂᑲᒧᐃᑉᓄ ᓵᔭᓂᑫ
ᐱᑎᑊᑫᑉᓄ ᐁ ᐯᑊᑖᑲᑉᑫ
ᑭᓴᑦ ᐯᒫᑭᑊᐃᑯᔭᑫ
ᒥᓯᐁᑉᑦᑲᒥᑦ ᐅᑊᑭ

2. ᐋᑉᐃᑉᐅᔭ ᓇᒪᐃᑉᔭ
ᑭ ᐁᑉᐱᓂᑲᐃᑉᓇᓄ
ᐋᑉᐃᑉᐅᔭ ᑖᐯᑉ ᒫᑲ
ᒧᓴᑦ ᑭᓯᐋᑦ ᐊᔮᓄ
ᐋᑕ ᐊᑉᑦᑯᑫ ᑲᑊ ᐋᑯᓯᑫ
ᐃᑦᐱᒥᑫ ᑳ ᐃᑐᑊᑌ′
ᑭ ᑭᑊ ᐊᓯᑕᒫᑯᓇᓄ
ᑭᑕ ᐃᑉᑐᐃᑉᑯᔭᑫ

3. ᐋᑉᐃᑉᐅᔭ ᐅᑕ ᐊᑦᑭᑫ
ᑐᑦᑲᐃᑉᓯᑦᑳᑫᔭᑐ
ᐊᑉᐃᑉᐅᔭ ᑫᑎᒫᑭᓯ′
ᑭ ᓇᓈᑕᒧᑐᑖᑦ
ᑭᔭ ᓇᑐᑌᑦᑕᒫᑫᓄ
ᑳᑭᓯᒧᑦᑕᒪᐃᑉᑐ
ᐃᑕ ᑳ ᑭᑦᑖᐁᑉᑊᑎᑊᑭ
ᑳᓈᒋ ᓂᑲᒧᓇ

39. *Nikumoon.*

1. Alleluia! Itik Jesus
Weya Tāpāyiichikāt
Alleluia! Puskiyakāo
Weya sakochihiwāo
Ma! Nikumoowin Zionik
Pitikwāo ā pâtakwûk
Jesus pāmachihikoyûk
Missewāskumik ôche

2. Alleluia! Numoweya
Ke wāpinikowinow
Alleluia! Tapwā maka
Mosuk kisiwak ayaw
Ata wuskôk kâ akoosik
Ispimik ka itotat
Ke kê usotumakonow
Kitta wechāwikoyûk

3. Alleluia! Ota uskêk
Māskowiseeskakāyun
Alleluia! Katimakiseet
Ke nunatamototak
Keya nutotāstumakāo
Kakesimoostumowin
Itta ka chistawâtike
Kunache nikumoona

4. ᐋᑉᐃᑉᐅᔭ ᐃᑎᓐ ᑭᓴᑦ
ᐃᑦᔭ ᑎᐯᓗᑦᑭᑫ
ᐊᑉᐃᑉᐅᔭ ᐸᑦᑭᔮᑫᓄ
ᐃᑦᔭ ᓵᑯᑭᑦᐃᐅᑦᓄ
ᒫᑦ! ᓂᑲᒧᐊᑦ ᓵᔭᓂᓐ
ᐱᑎᑦᑫᑦᓄ ᐅ ᐯᑦᑖᑲᑦᓐ
ᑭᓴᑦ ᐯᒪᑭᑦᐃᑯᔭᓐ
ᒥᓯᐅᑦᑦᑲᒥᑦ ᐅᑦᑭ

---

40. ᓂᑲᒧᑉ.

1. ᒫᒪᐃᑦ ᑭᑦᑕᑭᑦᑕᑖᑦ
ᑭᓴᑦ ᐅ ᐃᑦᑦᐊᐃᑦᑐ
ᑲᑫᑦ ᑭᑦᑐᓗᑦᑖᑯᑦᑦᐃᓐ
ᑳ ᑎᐯᓗᑦᑭᑫ

2. ᐊᓂᑭ ᐯᒪᑭᑦᐃᑦᑭᑦ
ᓇᑦᑫᑦᑦᐊᒫᐅᐊᑦ
ᑭᒋ ᓂᑲᒧᑦᑕᐊᑦᑭᑦ
ᑐᐯᓗᒥᑯᑭᑦ

3. ᑭᔭᐊᑦᓄ ᐊᑦᑭᓐ ᐅᔭᐊᑦ
ᓴᐅᑦᓗᒥᑯᐊᑦ
ᑭ ᑭᑦ ᐱᒪᑭᑦᐃᑯᐊᑦᓄ
ᑳ ᑎᐯᓗᑦᑭᑫ

4. Alleluia! Itik Jesus
Weya Tāpāyichikāt
Alleluia puskeyakāo
Weya sakochihiwāo
Mâ! Nikumoowuk Zionik
Pitikwāo ā pâtakwûk
Jesus pāmachihikoyûk
Missewāskumik ôche

---

40. *Nikumoon.*

1. Mamowe kistukitûtak
Jesus oo wêyowin
Kukwā kistāyitakohik
Ka tipāyichikāt

2. Unike pāmachihichik
Nuskwāhumatowuk
Kiche nikumostowachik
Tāpāyimikochik

3. Keyawaw uskêk āyayā k
Sāwāyimikoyāk
Ke kê pimachihikowaw
Ka Tipāyichikāt

4. ᑭᔭᐊᓐᓄ ᑲ ᒥᐳᑯᐸᑦ
ᐅᑊ ᐊᔭᒥᑊᐋᐃᓐᓅ
ᒧᐸᑦ ᑭᑦᑌᐳᒥᑉ ᒋᐸᑦ
ᑲ ᑎᐯᐳᑊᒋᑫᑊ

5. ᐅ ᑲᑊᑭᔭᓄ ᐃᐳᓂᐊᓐᑦ
ᐊᑦᑭᑉ ᑲ ᐊᔮᒋᑦ
ᑲᑕ ᓂᑲᒧᑦᑕᐅᓐᐊᓐᑦ
ᑎᐯᐳᒥᑯᒋᑊ

---

41. ᓂᑲᒧᑭ.

1. ᐃᓐᒋ ᓂᑲᒧᒫᑕᓇᑦ
ᐃᑦᐱᒥᑉ ᐅᔮᒋᑦ
ᑖᐯᓐ ᐅᔮᒃᑎᔭᑎᐊᓐᑦ
ᐅ ᒥᐸᓐᐳᒧᒋᑦ

2. ᑲᑦᑭᑊᑖᓄ ᑲ ᑭᑊ ᓂᐸᑊᐃᑊᑊ
ᐃᓯ ᓂᑲᒧᐊᓐᑦ
ᑭᑕ ᑭᑦᑌᐳᑊᑖᑯᑊᐃᑊᑊ
ᑲ ᓂᐳᑦᑕᒫᕐᑯ

3. ᒋᐸᑦ ᑭᑊ ᑲᑦᑭᑊᑕᒫᓯ
ᑭᑦᑌᐳᒥᑯᐃᓐᓅ
ᒥᓇ ᑎᐯᐳᑊᒋᕐᐃᓐᓅ
ᒧᐸᑦ ᑭᑕ ᐊᔭᑉ

4. Keyawaw ka meyikoyāk
Oot ayumihawin
Mosuk kistāyimik Jesus
Ka Tipāyichikāt

5. O kukeyow eyinewuk
Uskēk ka ayachik
Kitta nikumoostowāwuk
Tāpāyimikochik

---

41. *Nikumoon.*

1. Weche nikumoomatanuk
Ispimik āyachik
Tapwā osamāyutiwuk
Ā meywāyimochik

2. Kuskitaw ka kē nipuhit
Isse nikumowuk
Kitta kistāyitakohit
Ka nipoostumakāt

3. Jesus kē kuskitumasoo
Kistāyimikowin
Mena tipāyichikāwin
Mosuk kitta ayat

4. ᑲᑊᑭᔭᓐ ᑳ ᑭᑊ ᐅᓯᑊᐊᔅ
ᑕ ᐃᑉ ᑭᑦᑕᑭᒥᑦ
ᑭ ᒪᓂᑐᒥᓇᓐ ᒥᓇ
ᐅᓂᐳᑦᑕᒪᑫᓐ

---

42. ᓂᑲᒧᑦ.

1. ᕿᑉᐅᓴᑉᐅᑦ ᐃᑦᐱᒥᑉ
ᑳ ᒥᐸᑉᐟᑊᑖᑲᑉ
ᒥᑐᓐᐟᑊᑕᒪᓂ
ᓵᑲᑭᓐᓐ ᓂ ᑌᑊ
ᓇᒪ ᓂ ᑭᑦᑫᐟᑊᑐᑦ
ᒥᐸᑉᐟᒧᐃᑉᓇ
ᒥᓇ ᑭᑊᓵᐟᐃᑉᐃᑉᑦ
ᑫ ᐊᑉᓴᑦᑲᑯᓵᔭᑦ

2. ᓂᐸᐃᑉᐊᑉ ᓵᔭᓂᑉ
ᐅ ᓈᓂᑲᒧᒋᑦ
ᐊᑉᓴᑦᑲᒪᑉ ᐅᑦᒪᑉᐊᑦ
ᐅᑊᒋᓇᑖᑲᓇᑦ
ᑳ ᑎᐯᐟᒥᑯᒋᑦ
ᑭᓯᑳᓇᒪᑲᑉ
ᐅᑊ ᐃᑊᑖᐃᑉᓂᐊᑉᐊᑉ
ᒥᓵᑉᓯᓂᐟᐊᑉ

3. ᐅᑯᑕ ᓇᒪᐃᑉᔭ
ᕿᑲᑉ ᐊᑉᓈᑊᐃᐅᑉᓐ
ᐯᑊᑖᑲᑉᑦ ᓂᑲᒧᐃᑉᑦ
ᑖᐯᑉ ᒣᐸᑊᑖᑲᑉᔅ

4. Kûkeyow ka kê osehat
Ta we kistukimik
Ke Munetominow mena
Onipoostumakão

---

42. *Nikumoon.*

1. Jerusalem ispimik
Ka meywāyitakwûk
Mātonāyitumane
Sakuskinão ne tâ
Numa ne kiskāyitān
Meywāyimoowina
Mena kichayiwiwin
Ka wasāskakoyan

2. Nepowiwuk Zionik
Ā nanikumoochik
Wasāskumwuk angeluk
Ôchinutakunuk
Ka Tipāyimikochik
Kesikanumakwuk
Oot itawiniwawa
Meywasineyiwa

3. Ākotā numoweya
Kakwi wunahiwão
Pâtakwun nikumoowin
Tapwā mayôtakwûk

ᑕᑦᑐ ᑲ ᓴᑯᑦᑖᑉᑭᑦ
ᐅᑯᑕ ᑲᑭᑫ
ᐅᑲᑉ ᐊᑉᐱᑦᑭᑦᐅᐊᑉᑦ
ᒥᐸᑉᑭᒧᐃᑉᓂᑉ

Tûto ka sakôtwachik
Ākota kakekā
Ākwa wapiskihoowuk
Meywāyimoowinik

---

43. ᓂᑲᒧᑭ.

1. ᑖᐯᑉ ᐅ ᑭᑦ ᓴᑭᑦᐃᑕᑉ
ᑭᓴᑦ ᑲ ᑭᑦ ᐅᑦᑭ ᓂᐱᑉ
ᒫᑦᑎ ᐯᑲᑉ ᑭ ᑌᑦᐃᓈᑉ
ᐅᑦᑭ ᓂᑲᒧᑦᑕᐊᑉᑖᑉ

2. ᑖᐯᑉ ᑭᑦ ᐃᑉᓴᑭᑦᑕᐊᑉᑉ
ᑲᑦᑭᐳᑉ ᑭᐳᓇᑉ ᐅᑦᑭ
ᐅ ᐃᑉ ᐱᒫᑭᑦᐃᑯᐳᑉ
ᒪᒫᑎᓯᐃᑉᓂᑉ ᐅᑦᑭ

3. ᑭ ᑭᑦ ᑕᐃᑉᓇᒫᑯᓇᑉ
ᑭᑦᑭ ᑭᓯᑲᑉ ᐃᑦᑲᑉᑦᑌᑦ
ᑲᑭᑫ ᒥᓇ ᑲᑭᑫ
ᒪᒥᑦᑭᒥᑯᐃᑉᑉ ᐊᐳᑉ

4. ᑖᐯᑉ ᑭᑦ ᐃᑉᐳᑭᑦᐅ X
ᐅ ᐃᑉᑦ ᐱᒫᑭᑦᑖᑉ ᐊᑦᑭ
ᒫᑦᑎ ᒫᑲ ᐅᑲᑉ ᑖᐯᑉ
ᒪᒥᑦᑭᒫᑖᑉ ᑲᑭᑫ

---

43. *Nikumoon.*

1. Tapwā ā ké sakihitûk
Jesus ka ke ôche nipit
Máte ākwa ke tāhinák
Ôche nikumoostowatak

2. Tapwā ké wesukistûwaw
Kûkeyow keyanow ôche
Ā wé pimachihikoyuk
Muchatiseewinik ôche

3. Ke ké towinumakonow
Kiche kesikow eskwátām
Kakekā mena kakekā
Mumichimikoowin ayaw

4. Tapwā ké weyukihoo Christ
Ā wé pimachitat uske
Máte maka ākwa tapwā
Mumichimatan kakekā

---

44. ᓂᑲᒧᑦ.

1. ᐅᒪ ᐱᒫᑎᓯᐃᓐ
ᐃᓐᐸᒻ ᒣᑊᒋᐸᓗᐊᓐ
ᐱᐢᑦ ᐃᑕ ᐃᑊᑕᑲᓐ
ᑳᑭᑫ ᑳ ᐊᑦᔭᑊ

2. ᑖᐯᐧ ᒫᑲ ᒋᒫᓯᐢ
ᐃᑕ ᑳ ᐊᑦᐳᒪᑉ
ᒥᑦᑯᒻ ᒥᐸᐧᐳᒧᐃᓐ
ᑳᑭᑫ ᐅ ᐊᑦᔭᑊ

3. ᐅᐳᑯᑊᑫᐧᐳᒧᑖᑦ
ᑭᑕ ᐅᑎᑊᑕᒪᑉ
ᐅᒪ ᑭᑊᒫᐳᐃᐧᐃᓐ
ᐅᑳ ᐅᑦᑳᐧᐸᐳᑊ

4. ᐊᓄᑊᒻ ᑭᑊ ᐊᐢᑦᑳᓇᓐ
ᑭ ᔭᐊᑦᐧᐸᑊᑎᓇᓐ
ᒫᑲ ᒋᑊᑫᐳᑊᑕᑊᑖᑦ
ᑳ ᐅᑎᑊᑎᑖᓇᓐ

5. ᐊᓄᑊᒻ ᐊᐧᓂᑎᐱᑦᑳᓐ
ᓇᒪ ᑫᑳᐧ ᓄᑲᐧᐢ
ᒫᑲ ᐯᔅᐳᑊᑖᑲᐧᐢ
ᐃᑕ ᑭᑕ ᐊᑦᐧᐸᑉ

6. ᐃᑕ ᑫ ᐊᑦᐧᐸᒫᔭᑉ
ᑭ ᒪᓂᐢᒥᓇᓐ
ᐅ ᐊᑦᐧᔭᓯᐃᐧᓂᑉ
ᑕ ᒥᐸᐧᐳᒧᔭᑉ

44. *Nikumoon.*

1. Oma pimatiseewin
Wepuch mâchipuyew
Petoos itta ĭtukwun
Kakekā ka ayak

2. Tapwā maka chimasin
Itta ka ayimûk
Meeskoch meywāyimoo-
win
Kakekā ā ayak

3. Āyikôkwāyimotak
Kitta otĭtumûk
Oma kĭchayiwiwin
Āka āskwapuyik

4. Unôch ket utooskanow
Ke yawapûtānow
Maka chêkāyĭtûtak
Ka otĭtānanow

5. Unôch wunitipiskaw
Numa kākwi nookwun
Maka pāswāyĭtakwun
Itta kitta wapûk

6. Itta kā wapumayûk
Ke Munetomenow
Oo wasāyasiwinĭk
Ta meywāyimoyûk

45. σᑲᒧᑉ.

1. ᐅᑦᐱᑊᒋ ᓵᑭᑊᑖᑊ ᐊᑦᑭ
ᑳ ᑎᑦᓯᐳᑊᒋᑫᑊ
ᐅ ᑯᓯᓴ ᐸᑭᑎᓐᓄᑦ
ᑭᒋ σᐸᑊᐃᒥᑊᑊ

2. ᐊᐃᑦᔭ ᐅ ᑖᐯᑦᑊᑖᑯᑊ
ᐅᑳ ᒋ σᐱᐳᑊ
ᑳᑭᑫ ᐱᒫᑎᓯᐃᑦᑐ
ᒋ ᐅᑎᑊᑦᒥᐳᑊ

3. ᑖᐯᑦ ᑭᑊ ᑭᔅᐊᑦᑎᓯᑦ
ᑳ ᓵᑭᑊᐃᑯᔭᑉ
ᑭ ᑭᑊ ᐱᒫᒋᑊᐃᑯᓇᑦ
ᐅᑲᑦ ᒪᒥᑊᒋᒥᑉ

---

46. σᑲᒧᑉ.

1. ᑲᑊᑭᔭᑦ ᐊᑦᑭᑉ ᐅᑦᔭᔅᑊ
ᒪᒥᔭᐊᑦᑎᑯᑊᐊᒧᑊ
ᑭᑕ σᑲᒧᑦᑕᐊᑦᔅᑊ
ᐊᓇ ᑎᐯᐳᒥᑯᔭᑉ

2. ᐅᐊᑦᑯ ᑭᔅᒪσᑐ
ᐊᓇ ᑳ ᑭᑊ ᐅᓯᑊᐃᑕᑉ
ᑖᐯᑦ ᑭᑊ ᐊᔅᒥᑯᓇᑦ
ᐅ ᑲᓇᐅᑦᐳᒥᑯᔭᑉ

3. ᐱᑊᑐᑫᑊ ᐅᑊ ᐃᑦᑲᑦᑊᑎᒥᑉ
ᑭᑕ σᑲᒧᑦᑕᐊᑦᔅᑊ

45. *Nikumoon.*

1. Āspeche sakîtat uske
Ka Tipāyichikat
Oo Kosisa pukitināo
Kiche nipuhimît

2. Oweya ā tapwâtakoot
Āka che nipeyit
Kakekā pimatiseewin
Che otîtumeyit

3. Tapwā kê kissāwatisew
Ka sakihikoyûk
Ke kê pimachihikonow
Ākwa mumîchimîk

---

46. *Nikumoon.*

1. Kûkeyow uskêk āyayāk
Mumeyawatikohumook
Kitta nikumoostowayāk
Una tāpāyimikoyûk

2. Āwuko Kissā Muneto
Una ka kê osihitûk
Tapwa ket usumikonow
Ā kunowayimikoyûk

3. Pêtokāk oot iskwatāmîk
Kitta nikumoostowayāk

ᓇᓈᑦᑯᒥᑉ ᒪᒥᖅᑭᒥᑉ
ᑭ ᐃᓯ ᐳᑕᒣᑯᐸᐣ

4. ᐃᑉᔭ ᑳ ᑎᐯᓐᖅᑭᑫ
ᒥᓇ ᑳ ᓴᐅᑉᓐᖅᑭᑫ
ᐅᑊ ᐊᓯᑕᒫᕿᐃᑉᓇ
ᑳᑭᑫ ᑎᐯᐸᓐᐊᑉ

---

47. ᓂᑲᒧᐣ.

1. ᑭᑦᑭᓄᖅᑕᖅᐃᐣ ᑭᖅᐅᐸ
ᐊᑦᑭᑉ ᐅ ᐱᒧᖅᑐᔭᐣ
ᑭᔭ ᑳ ᒪᑦᑲᐃᑉᓯᔭᐣ
ᓂᔭ ᓂ ᓄᓯᐃᑉᓯᐣ
ᒥᒋᒥᓂᐣ
ᑭᑕ ᒪᑦᑲᐃᑉᓯᔭᐣ

2. ᐹᑦᑭᖅᑐᓇᒪᐃᑉᐣ ᐅᑲᑉ
ᑭ ᐱᒫᒋᖅᐃᐅᑉᐃᑉᐣ.
ᑭᔭ ᑳ ᓈᑕᒫᕿᔭᐣ
ᒧᓴᐣ ᓂᑳᓄᖅᑕᐃᑉᐣ
ᐱᒫᒋᖅᐃᐣ
ᐃᑦᑯ ᑭ ᑭᑉᑕᒫᔭᐣ

3. ᐃᑦᐱ ᐯᓴᑉᐸᖅᑕᒫᓄ
ᓂᐱᐃᑉᐣ ᑳ ᑯᑦᑕᒥᑉ
ᕿᔭᐱᑉ ᑲᓇᐅᑉᓐᒥᐣ
ᐅᑲ ᑭᑕ ᑯᑦᑕᒫᐣ
ᒧᓴᐣ ᒫᑲ
ᑭ ᑳ ᓇᓈᑦᑯᒥᑎᐣ

Nunaskomik mumichimik
Ka isse totumākopun

4. Weya ka Tipāyichikāt
Mena ka sowāyichikāt
Oot usotumakāwina
Kakeka tipipuyiwa

---

47. *Nikumoon.*

1. Kiskinoôtuhin Jehovah
Uskeêk ā pimôtayan
Keya ka muskowiseeyun
Neya ne nāsoowisin
Michiminin
Kitta Muskowiseeyan

2. Paskitānumowin ākwa
Ke pimachihiwāwin
Keya ka natumakāyun
Mosuk nekanôto vin
Pimachihin
Isko kā kwetumayan

3. Ispe pāswapûtumanā
Nipiwin ka koostumik
Kāyapich kunowāyimin
Āka kitta koostuman
Mosuk maka
Ke ka nunaskomitin

48. ᓂᑲᒧᑉ.

1, ᑲᐟᑭᔭᐅ ᐅᒪᒫᑎᔪᐟ
ᑳ ᓂᓯᐊᐧᓈᒋᐟᐅᔪᐟ
ᑭᓯᐊᐧᐟ ᐯ ᓈᑎˣ ᒋᔪᑦ
ᐃᓇ ᑳ ᑭᐟᐟ ᑳᐧᑕᑭᐟᐟᑖᐟ

2. ᒋᔪᑦ ᐊᓇ ᑳ ᑭᐟᐟ ᓂᐱᐟ
ᐅᒪᒫᑎᓯᐊᐧ ᐅᐟᐟᒋ
ᐅ ᑎᐸᐟᐟᐃᑫᑦᑕᒪᐊᐧᐟ
ᐅ ᒪᒋᐟᐟᑎᐃᐧᓂᐟᐊᐧ

3. ᑭᐟᐟ ᓂᐱᐧ ᑭᑕ ᑎᐸᐟᐟᐊˣ
ᐊᓂᐟᐟᐃ ᒪᒋᐟᐟᑎᐃᐧᓇ
ᐅᑳ ᐃᐧᔭ ᑳ ᑭᐟᐟ ᐢᑕˣ
ᒫᑳ ᐅ ᑭᔪᐊᐧᑎᓯᐟ

4. ᒪᒥᐟᐟᒋᒫᑖ ᒫ ᑲᑫᐧ
ᑳ ᐃᓯ ᓵᑭᐟᐟᐃᑯᔭˣ
ᐅ ᐃᓯ ᐸᑭᑎᓂᓯᐟ
ᑭᑕ ᓂᐳᑦᑕᒪᑯᔭˣ

---

49. ᓂᑲᒧᑉ.

1. ᑖᐯᐧ ᔪᐅᐧᐟᐟᑖᑯᓯᐧ
ᒥᔪ ᐊᔭᒥᐟᐟᐊᐟ
ᐊᓇ ᐅ ᒪᒋᐟᐟᑎᐃᐧᓇ
ᑳ ᐳᓐᐟᐟᑕᒫᐟᐟ

2. ᐅ ᒪᒥᔪᐡᐟᐟᐅᑦᑲᑯᐟ
ᐅᐟ ᐊᑦᐯᐟᒧᐃᐧᐢ

48. *Nikumoon.*

1. Kûkeyow omuchatisuk
Ka nisiwunachihoyāk
Kisiwak pā natik Jesus
Una ka kê kwatukitat

2. Jesus una ka kê nipit
Omuchatisewa ôche
Ā tipuhikāstumowat
Oo muchitiwineyiwa

3. Kê nipew kitta tipuhûk
Unihe muchêtiwina
Āka weya ka kê totûk
Maka ā kissāwatiseet

4. Mumichimatan ma kukwā
Ka isse sakihikoyûk
Ā isse pukitinisoot
Kitta nipoostumakoyûk

---

49. *Nikumoon.*

1. Tapwā sowayitakosew
Māyo ayumihat
Una oo muchêtêwina
Ka poonāyitumât

2. Ā mumeyo tāhāskakot
Oot uspāyimoowin

ᑭᓯᑯᕐ ᒥᓇ ᐅ ᐅᑦᑭ
ᑲᑫᒋᓇᓗᑦᑕᑦᐃᑦ

3. ᒥᓇ ᑳ ᑭᑎᒫᑭᓯ
ᐃᓐᑕ ᒥᔪᓐᓗᒧ
ᐅ ᐯᓴᐸᒫ ᒋᔪᔪ
ᒣᔪᒐᑦᐅᒋᑲᑯᔅ

---

50. ᓂᑲᒧᑦ.

1. ᐊᐅᓐᓇ ᑭᓯᑯᕐ ᐅᔅᓯ
ᑳ ᐊᒋᐯᓗᒍᑕᐊᔅ
ᑭᔅ ᐱᑯ ᐅ ᒪᓂᑐ
ᑳ ᑭᑎᒫᑭᓇᐃᓐᔅᑐ

2. ᓇᒪᐃᓐᔅ ᒥᓇ ᑯᑕᔅ
ᐊᒋᑭᕐ ᓂᓯ ᐃᑦᑕᒐᓗᒫᓄ
ᑭᑕ ᒪᒥᓯᑐᑕᐊᔅ
ᑭᔅ ᐱᑯ ᑭᔅᐊᓐᑎᒋ

3. ᑖᐯᓐ ᐃᔅ ᑭᑦᒋ ᑫᑲᑦ
ᑭᑕ ᓇᑕᔅ ᓂ ᒪᓂᑐᑦ
ᑭᑦᒋ ᑭᓯᑯᕐ ᐅᑯᒐ
ᑕ ᒪᒥᑦᒋᒪᔅ ᑳᑭᑫ

4. ᓂ ᑳ ᒪᒥᓯᑐᑕᐊᓐᓄ
ᑫ ᐃᒋᑯ ᐱᒫᑎᓯᔅᑐ
ᐱᓗᒋ ᑭᑕ ᑭᑦ ᐅᑎᑦᑕᔅ
ᑖᐯᓐ ᒥᔪᓐᓗᒧᐃᓐᓂᕐ

Kesikȯk mena ā ȯche
Kukāskinȯtuhit

3. Mena ka kitimakiseet
Weesta meywāyimoo
Ā pāswapumat Jesusa
Māyo tāhāskakot

---

50. *Nikumoon.*

1. Owāna kesikȯk āyat
Ka uspāyimototowuk
Keya piko O Muneto
Ka kitimakinoweyun

2. Numoweya mena kotuk
Uskȯk net itutāyimaw
Kitta mumisetotowuk
Keya piko kisāwatis

3. Tapwā issa kiche kākwi
Kitta natuk ne Munetoom
Kiche kesikȯk ākotā
Ta mumichimuk kakekā

4. Ne ka mumisetotowaw
Kā isko pimatiseeyan
Peyis kitta kȯ otituk
Tapwā meywāyimoowinik

51. ᓂᑲᒧᑭ.

1. ᒥᐢᑕᑊᐃ ᑭᑊ ᐤᑕᑦ ᒥᓇ
ᑭᑊ ᑭᓴᐊᑉᑎᓯᐤ
ᐊᓂᑊᐃ ᑭᓴᒪᓂᐤ
ᐅ ᑯᓯᓴ ᒋᓴᐢ

2. ᑭ ᑳᑉᑕᑭᓯᐃᑉᓂᓇᐤ
ᐃᐢᐱᒥᐟ ᐅᑎᑊᑎᐧ
ᒥᓇ ᑭᓴᐊᑉᑎᓯᐃᑉᐤ
ᑭᑊ ᐯ ᐃᐤᑊᑕᑊᐃᐧ

3. ᐃᐢᐱ ᑳᑊ ᐊᑉᓂᐤᑕᒪᐟ
ᐁ ᑭᑊ ᑲᐢᑭᑊᑖᓴᐟ
ᑭᑕ ᑳᑳᑉᑕᑭᑊᑖᓴᐟ
ᑳᑭᑫ ᐃᐢᑯᑌᐟ

4. ᒋᓴᐢ ᑭᑊ ᐯᒋ ᓇᓴᑊᑕᑦ
ᒪᒋᐃᑊᑎᐃᑉᓇ
ᐃᐢᐱᒥᐟ ᑭᑊᒋ ᑭᓯᑯᐟ
ᑕ ᑭᑊ ᐃᐤᑊᑌᓴᐟ

5. ᑖᐯᑉ ᑭᓴᐊᑉᑎᓯᐃᑉᐤ
ᑭ ᓄᑯᑊᑖᑉᑯᓇᐤ
ᐁ ᑭᑎᒫᑭᓈᑯᓴᐟ
ᐁᓯ ᐊᑉᓂᑊᑎᓴᐟ

---

51. *Nikumoon.*

1. Mistuhe kė totum mena
Kė kissāwatisew
Unihe Kissā Muneto
Oo kosisa Jesus

2. Ke kwatukisewinenow
Ispimik otitik
Mena kissāwatiseewin
Kė pā itôtuhik

3. Ispe kå wunetotumůk
Ā kė kuskitayůk
Kitta kukwatukitayůk
Kakekā iskotåk

4. Jesus kė pache nuyåtum
Muche itiwina
Ispimik Kiche kesikôk
Ta kė itôtāyůk

5. Tapwā kissāwatiseewin
Ke nokôtwakonow
Ā kitimakinakoyůk
Asse wunėtiyůk

---

52. ᓂᑲᒧᑦ.

1. ᐅ ᑭᓴᒪᓂᑐ ᑭᖕᐱᑦ
ᒪᒋᐃᑊᑎᐃᓐᓇ
ᒥᖕᑲᒪᓄ ᓂ ᒡᑊᐃᓈᖓ
ᐊᓐᔭᐃᓐᐁᓐᐱᓇ

2. ᐋᑊ ᐊᑎ ᐊᓐᓂᓯᓈᑊᑭ
ᑭᖕᑭᓄᑊᑦᑊᐃᓈᑦ
ᐊᑎ ᐊᐳᑊᑦᑊᐃᓈᑦ
ᒥᔭᓐᓱᑦ ᒥᖕᑲᓇᒃ

3. ᒧᓴᑦ ᓂᓱᑊᑲᒪᐃᓐᓈᑦ
ᒋ ᐃᓐᒋᑊᐃᑐᔭᖓ
ᐃᖕᐱᒥᖓ ᐁ ᐃᑐᑊᑎᔭᖓ
ᒋ ᐃᒣᐃᓐᑐᔭᖓ

---

53. ᓂᑲᒧᑦ.

1. ᒋᓴᖕ ᑭᑎᒫᑭᓇᐃᓐᑦ
ᐁᓯ ᑭᑎᒫᑭᓯᔭᑦ
ᑲᑭᑫ ᓂᓱ ᐊᑳᐋᓐᑐᑦ
ᑭᓇᐸ ᑭᑦ ᓈᑎᑦ

2. ᑭ ᐃᓐ ᐋᓐᐸᑊᑎᓇᑎᓈᑦ
ᐁ ᐋᑦ ᐃᓐ ᓵᑭᑊᐃᑦᖓ
ᐊᖕᑭᐃᓐ ᓵᑭᑊᐃᐁᓐᐃᓐᑦ
ᑭᔭᑦ ᓴᒫᑦ ᒪᖕᑲᒥᓈᑦ

3. ᐁᐊᓐᑯ ᐁ ᐃᓯ ᒥᓴᑦ
ᑭᔭ ᑭ ᓵᑭᑊᐃᐁᓐᐃᓐᑦ

52. *Nikumoon.*

1. O kissā Muneto kespin
Muche ĭtiwina
Miskumunā ne tāhinâk
Wuyuwewāpina

2. Wâ utte wunisinâke
Kiskinŏtuhinan
Utte ayitŏtuhinan
Maywasik māskunow

3. Mosuk nesŏkumowinan
Che wechihitoyâk
Ispimĭk ā itŏtāyâk
Che wechāwitoyâk

---

53. *Nikumoon.*

1. Jesus kitimakinowin
Āsse kitimakiseeyan
Kakekā net ukawatān
Keyipa kitta natitan

2. Ke we wapŭteyitinan
Ā ata we sakihitâk
Uskewe sakihiwāwin
Keyam sāmak muskuminan

3. Āwuko ā isse misak
Keya ke sakihiwāwin

σ′ ᐊᑊᒫᑊᑯˣ ᐸᑭᑎᓇ
ᑲᑭᑫ ᐱᒪᑎᓯᐃ·ᐣ

4. ᐅ ᐸᑦᑭᑌᓯᐠ ᐃᑦᑯᑌᐣ
ᐃᓱᑯˣ ᓴᑭᑊᐃᐅ·ᐃ·ᐣ
σ′ ᐊᑊᒫᑊᑯˣ ᑭᑊ ᐸᑊᑭᑊᑎˣ
ᑭᓱᐸ ᑲᑕ ᑳ·ᑊᑯᑌᐣ

---

54. σᑲᒧᑭ.

1. ᑖᐅ· σ ᑭᑊ ᒪᒫᓱᐃ·ᐣ
ᐅᑳ ᐅ ᑭᑊ ᑖᐅ·ᑊᑕᒫᐣ
ᐅᓯ ᑭᑎᒪᑫᓱᒥ′
ᒋᓴᑦ ᐅᐱᒪᒋᑊᐃᐅ·ᐣ

2. ᑖᐅ· ᑭᑊ ᒪᑦᑲᐊ·ᐣ σ ᑌᑊ
ᒧᓴᐠ ᐅ ᐊᑕ ᐅᑊᑕᒫᐣ
ᐅ ᑭᑊ ᐃᓯ ᑭᑎᒪᑊᐃᑊ′
σᓘ ᐅ ᐃ· ᐱᒪᒋᑊᐃ′

3. ᐊᑊᐳᓈ ᐃ·ᓘ ᑫᑊᒋᐊ·ᐠ
ᐅ ᐊᓘ′ ᒪᒋᑊᑎᐃ·ᓇ
ᑳ ᑭᑊ ᐅᑊᒋ ᑳ·ᑕᑭᑊᑖ′
ᒥᑦᑎᑯˣ ᐅ ᒋᑦᑖᑦᑳ·ᑎᑊ′

4. ᐱᑯ ᐊᐳᓯᐳᓂᐊ·
ᐅ ᑎᐸᑊᐃᑫᑦᑕᒪᐊ·′
ᑭ ᓇᐣᒥᑯᓇᐣ ᒫᑳ
ᑳᑊᑭᓘᐣ ᑭᑕ ᓈᑖᓘˣ

Net ûchâkôk pukitina
Kakekā pimatiseewin

4. Ā puskitāsik iskotão
Eyikôk sakihiwāwin
Net âchâkôk kê pûkîtîk
Keyipa kitta kwâkotão

---

54. *Nikumoon.*

1. Tapwā ne kê muchayiwin
Āka ā kê tapwâtuman
Āsse kitimakāyimit
Jesus Opimachihiwão

2. Tapwā kê muskowaw ne tâ
Mosuk ā ata pâtuman
Ā kê isse kitimuhît
Neya ā we pimachihit

3. U'pona weya kâchiwak
Ā ayat muchêtiwina
Ka kê ôche kwatukîtat
Mistikôk ā chestaskwatît

4. Piko ayiseyinewa
Ā tipuhikāstumowat
Ke nutomikonow maka
Kûkeyow kitta natayûk

5. ᐅᑲᐃᓐᔭ ᓵᕿᓐᓱᒧᑦ
ᑭᐟᐱᑦ ᐊᐃᓐᔭᑦ ᓈᓯᑭ
ᓂ ᐃᓐᑊᐊᐃᑦ ᑖᐯᑊᑦᑊᑫ
ᑲᑭᑫ ᑦ ᐱᒫᑎᓯᓐ

---

55. ᓂᑲᒧᑦ.

1. ᓂ ᑭᓴᒪᓂᑦᑦ
ᑭ ᓇᓈᐟᑯᒥᑎᑦ
ᓇᒪ ᓂᑦ ᐋ ᐱᒫᑎᓯᑦ
ᑭᐟᐱᑦ ᓇᕿᓯᔭᑦ

2. ᑭ ᐋᓐᓴᔭᓯᐃᓐᑦ
ᓂ ᐋᓐᓴᑲᒫᑯᑦ
ᑖᐯᓐ ᒫᑲ ᒥᐸᓐᓱᒧ
ᐊᓇ ᑳ ᐃᓐᕿᐃᓐᑦ

3. ᑭᔭ ᐅᑊᑭ ᒥᐟ
ᐋᔭᐊᓐᑦ ᐅᑦᒐᑉᐊᑦ
ᑖᐯᓐ ᒥᐸᓐᓱᒧᑊᐋᐊᓐᑦ
ᑳ ᐯᓵᓐᐸᒥᑦᑭᑦ

4. ᓂ ᒧᑦᑦᐅᓐᓱᑊᑎᑦ
ᑦ ᐯᓵᓐᐸᒥᑖ
ᐅᓵᑦ ᑭ ᔭᐋᓐᐸᒥᑎᑦ
ᐊ ᑭᓴᑦ ᐅᑎᓂᑦ

---

5. Akaweya sakwāyimook
Kespin oweyuk nasiche
Ne wéyowin tapwâtûkā
Kakekā ta pimatisew

---

55. *Nikumoon.*

1. Ne Kisā Mûnetoom
Ke nunaskomitin
Numa net a pimatiseen
Kespin nukuseyun

2. Ke wasāyasewin
Ne wasāskumakoon
Tapwā maka meywāyi-
moo
Una ka wechāwisk

3. Keya ôche meyo
Ayawuk angeluk
Tapwāmeywāyimohawuk
Ka pāswapumiskik

4. Ne mostowāyitān
Ta pāswapumitan
Osam ke yawapumitin
Oh Jesus otinin

---

56. ᓂᑲᒧᑦ.

1. ᑭᓴᑦ ᓂᑊ ᐃᑌᐟᒧᐃᓐᑦ
ᐃᑦᐱᒥᑫ ᑳ ᑭᑊᑊ ᐃᑐᑊᑊᑌᑊ
ᐃᓐᔭ ᐱᑯ ᓂ ᒪᒥᑊᑦ
ᓂᑦᑕ ᐅ ᐃᓐ ᐃᑐᑊᑊᑌᔫᑦ

2. ᑕᑊᑦ ᑳ ᒥᔭᓐᑎᑊᑭᑊ
ᐅᑯᑌ ᑭᑊᑊ ᐃᑐᑊᑊᑌᐊᓐᑊ
ᐅᐊᓐᑯ ᐱᑯ ᒥᑦᑲᓇᓐ
ᐃᑌ ᑭᑕ ᒥᐸᓐᐟᒧᑫ

3. ᑭᓂᓐᑦ ᓂᑊ ᐋᑕ ᓇᑐᓂᑦ
ᒫᑲ ᐅᑳ ᐅ ᒥᑦᑲᒫᑦ
ᓂ ᑭᑊᑊ ᑲᑳᓐᑕᑭᐟᒧᑦ
ᐅᓴᑦ ᐅ ᒪᒫᐟᐃᓐᔭᑦ

4. ᐅ ᐋᑕ ᓇᓇᑭᑦᑕᒫᑦ
ᐋᑊᑊᑭ ᓂ ᓴᑯᑭᑊᑊᐃᑯᑦ
ᑭᓴᑦ ᓂ ᐯᑊᑊᑌᑦ ᐅ ᐃᑌᐟ
ᐋᑦᑕᑦ ᓂᐅᒪ ᒥᑦᑲᓇᓐ

5. ᐅᑲᓐ ᓂ ᒪᒪᑊᑕᑯᑭᑦ
ᑭᓴᑦ X ᐅ ᐃᓐ ᐅᑎᓂᑊ
ᐅ ᐋᑕ ᒪᒫᐟᐃᓐᔭᑦ
ᐅᐟᐅᓐᑫ ᐅ ᑭᑊᑊ ᓴᑭᑊᑊᐃᑊ

---

56. *Nikumoon.*

1. Jesus net itāyimoowin
Ispimik ka kė itôtāt
Weya piko ne mumiseen
Nesta ā we itôtayan

2. Tûto ka meywatisechik
Ākotā kė itôtāwuk
Awuko piko maskunow
Ittā kitta meywāyimoôk

3. Kinwās net ata nutonān
Maka āka ā miskuman
Ne kė kukwatukāyimoon
Osam ā muchayiwiyan

4. Ā ata nunukestuman
Åche ne sakochihikoon
Jesus ne pâtān ā itwāt
Astum ne'oma maskunow

5. Ākwa ne mumûtakosin
Jesus Christ ā we otinit
Ā ata muchayiweyan
Āyiwâk ā kė sakihit

---

57. ᓂᑲᒧᑦ.

1. ᑖᐯ· ᒥᔪ ᐅᑦᑭᐊ·ᑊ
ᐃᑦᐱᒥᑉ ᐁᔾᑭᑊ
ᓇᒪ ᑕᑲ·ᑐ ᐋᑊᑯᓯᐃ·ᑐ
ᑳᑭᑫ ᑭᓯᑳᓐ

2. ᐁᑯᑕ ᑳᑭᑫ ᓂᐱᑐ
ᐁ ᐅᓵᐊ·ᑦᑲ·ᑦᑭᑊ
ᓂᐱᐃ·ᑐ ᓯᐱᑉ ᐃᓯᑊᑎᑐ
ᐁ ᑭᐱᑦᑳᑯᔭᑉ

3. ᐊᑳᒥᑉ ᐁᑯᑕ ᐊᔾᔭᓐ
ᐅᒪ ᒥᔪ ᐊᑦᑭ
ᑳᑭᑫ ᐱᒫᑎᓯᐃ·ᑐ
ᐁᑯᑕ ᐁ ᐊᔾᔭᑊ

4. ᐱᑕᓐ ᑭᑊ ᐁ·ᐱᓇᒪᑉ
ᑳ ᑭᐱᑦᑳᑯᔭᑉ
ᑭ ᓵᑫ·ᓱᒧᐃ·ᓂᓇᓐ
ᑳ ᐅᑊᒋ ᑯᑦᑕᒪᑉ

5. ᑭᑦᐱᑐ ᓂᓯᑕᐃ·ᓇᒪᑉ
ᐅᒪ ᒥᔪ ᐊᑦᑭ
ᑲᑊᑭᔭᓐ ᓵᑫ·ᓱᒧᓴ·ᑐ
ᑳ ᐁ·ᐱᓐᑊᑖᓇᓐ

---

57. *Nikumoon.*

1. Tapwā meyo otuskewuk
Ispimik̇ āyachik
Numa tukwun ȧkosewin
Kakekā kesikaw

2. Akota kakekā nepin
Ā osawuskwuskeek
Nipiwin sepe̊k isi̇̊tin
Ā kipiskakoyůk

3. Ukami̇̊k ākota ayaw
Oma meyo uske
Kakekā pimatiseewin
Ākota ā ayak

4. Pitunā ke̊ wāpinumůk
Ka kipiskakoyůk
Ke sakwāyimowininow
Ka o̊che kostumůk

5. Kespin nisitowinumůk
Oma meyo uske
Kůkeyowsakwayimoowin
Ka wāpinåtanow

58.

1. ᑭᓴ
ᒫ

2. ᑭᓴ
ᑭ

3. ᑭ
ᑫ

4. ᐱ
ᑭ

5.

58. ᓂᑲᒧᑦ.

1. ᑭᔭ ᑳ ᑎᐯᓗᐦᑕᒪᑦ
ᑭᓴᐋᑎᓯᐃᑦ
ᒫᒪᐃᑦ ᕿᐦᒫᓗᐃᑦᔭᑦ
ᑲᓇᐋᑉᐸᒥᓈᑦ

2. ᑭᔭ ᐱᑯ ᐊᔾᔭᐃᑦᓈᑦ
ᐅᑎᓂᓈᑦ ᑭᔾᔭᑦ
ᑭᑦ ᑲᓇᐁᑦᓗᒥᔾᔭᑉ
ᑕᐦᑖᑦᑦ ᐁ ᑭᓯᑳᑦ

3. ᑭᐦᑭ ᑭᓴᐋᑎᓯᐃᑦ
ᓂ ᒧᑦᑕᐁᑦᓗᐦᑐᑦ
ᕿᑳᑦ ᐁᑦᐦᑭ ᓵᑭᐦᑖᔾᔭᑉ
ᑭᑦ ᓇᑐᐦᑕᒪᑉ

4. ᐱᑕᓐ ᑭᐦ ᓇᑐᐦᑕᒪᑉ
ᓂ ᑐᐦᐃᓈᑉ ᐅᐦᑭ
ᑭᔾᔭᑦ ᐋᐦᑭ ᐅᓯᐦᐃᓈᑦ
ᕿᓴᐋᑎᓯᔭᑦ

5. ᑳ ᑲᓈᑎᓯᔭᑦ ᐊᐦᒫᑉ
ᐊᑦᑖ ᓂ ᑐᐦᐃᓈᑉ
ᑳᑭᕿ ᐱᒪᑎᓯᐃᑦ
ᑭ ᑭᑭᑦᑳᑯᔾᔭᑉ

---

58. *Nikumoon.*

1. Keya ka tipāyitumun
Kisāwatiseewin
Mamowe kâchayiweyun
Kunowapuminan

2. Keya piko ayawinan
Otininan keyam
Kitta kunowāyimeyâk
Tûtwaw ā kesikak

3. Kiche kisāwatiseewin
Ne mostowāyitān
Kākwi wâche sakitayâk
Kitta nutôtumâk

4. Pitunā kê nutôtumâk
Ne tāhinâk ôche
Keyam âche osehinan
Kāsāwatiseyun

5. Ka kunatiseyun ûchâk
Usta ne tāhinâk
Kakekā pimatisewin
'Che kikiskakoyâk

---

59. σbᒧᑭ.

1. ᐋ ᒋᓴᑦ X ᐅᑎσᓈᑦ
ᐅᑎσᓈᑦ ᑭᔭᑦ
ᑭᓗᐸ ᐱᒪᒋᑊᐃᓈᑦ
ᑫᓴᐋᑊᑎᓯᔭᑦ

2. ᐊᐁᑊᓇ ᑫ ᒪᒥᓯᔭˣ
ᒋ ᐅᑎσᑯᔭˣ
ᑭᔭ ᐯᒪᒋᑊᐃᐁᑊᔭᑦ
σᑊ ᐊᑦᐯᓗᒧᓈᑦ

3. ᐁᑯᓯ ᑳ ᑭᑊ ᐃᑌᑊᔭᑦ
ᐁ ᐯ ᓇᑐᒥᔭˣ
ᑭᑦᐱᑦ ᐊᐃᑊᔭᑊ ᓈᓯᒋ
σ ᑳ ᐱᒪᒋᑊᐊᓐ

4. ᐁᑳᑊ ᒫᑳ σ ᑌᑊᐃᓈˣ
σ ᒧᑦᑕᐃᑊᓂᓈᑦ
ᑭᔭᑦ ᓴᒪᑊ ᐅᑎσᓈᑦ
ᒋ ᐱᒪᒋᑊᐃᔭˣ

---

60. σbᒧᑭ.

1. ᓴᐁᑊᓗᑊᑖᑯᓯᓐ ᐊᓇ
ᒪᒋ ᐱᑭᑦᑫᑊᐃᑊᑦ
ᐁᑳ ᑳ ᓇᑐᑊᑕˣ ᒥᓇ
ᐁᑳ ᑳ ᒥᑎᒥᑊ

59. *Nikumoon.*

1. O Jesus Christ otininan
Otininan keyam
Keyipa pimachihinan
Kāsāwatiseyun

2. Owana kā mumiseyák
'Che otinikoyák
Keya pāmachihiwāyun
Net uspayimonan

3. Ākose ka ké itwāyun
Ā pā nutomeyák
Kespin oweyuk nasiche
Ne ka pimachihaw

4. Ākwa maka ne tāhinák
Ne mostowinānan
Keyam sāmak otininan
'Che pimachihiyák

---

60. *Nikumoon.*

1. Sowāyitakosew una
Muche pekiskwāwin
Āka ka nutótúk mena
Āka ka mitimāt

2. ᓴᐅᑉᐳᑊᑦᑯᓯᐣ ᐊᓇ
ᑎᒋ ᐢᑕᒥᐳᐣ
ᐅᑲ ᑳ ᐃᑉᑎᐊᑉᐣ ᒥᓇ
ᐅᑲ ᓄᐢᑊᑕᐊᑉᐣ

3. ᒋᑫᒪ ᓈᐣᐱᒻ ᓴᑭᑊᑦᐣ
ᒥᓲ ᐊᔭᒥᐃᑉᐢ
ᑕᑊᑭ ᒪᒥᐢᓄᐳᑊᑕᑦ
ᐅᔭᓯᐅᑉᐃᑉᓇ

4. ᑖᐱᐣᑯᒻ ᐅ ᐃᓯ ᐊᔮᐣ
ᐅ ᒥᓲᓯᐣ ᒥᐣᑎᐣ
ᑭᐣᐱᐢ ᓂᐱᑟ ᐅ ᒋᒪᓯᐣ
ᓈᐣᐱᒻ ᒥᓂᓯᐃᑉᐣ

5. ᐅᑯᓯ ᑖᐱᐣᑯᒻ ᐃᓯ
ᑭᓯᓴᐃᑉ ᐊᔮᐣ
ᓇᓇᑊᐃᐸᐳᐣ ᑕᑊᑭᓄ
ᒥᓇ ᒥᓲ ᐊᔮᐣ

6. ᒋᑫᒪ ᐅ ᒪᓂᐢᒪ
ᒧᓴᐣ ᓴᐅᑉᐳᒥᐣ
ᒫᑲ ᑳ ᒪᒋᐢᑕᑊᑭᐣ
ᑲᑕ ᐸᑊᑭᓯᓈᐣ

---

2. Sowāyitakosew una
Māche totumeyit
Āka ka wechāwat mena
Āka nātôtowat

3. Chikāma naspich sakitaw
Meyo ayumiwin
Tûke mamitonāyitum
Oyusowawina

4. Tapiskoch ā isse ayat
Ā meyosit mistik
Kespin nipêk ā chimusoot
Naspich menisiwew

5. Ākose tapiskoch isse
Kisisowe ayaw
Nunuhipuyew tûkinā
Mena meyo ayaw

6. Chikāma oo Munetoma
Mosuk sowāyimik
Maka ka muchetotûkik
Kitta pûkisinwuk

---

61. ᓂᑲᒧᑦ.

1. ᑭᔭ ᑳ ᑎᐯᓐᑦᑕᒪᑦ
ᑭᓴᐋᑉᑎᓯᐃᑉ
ᐁ ᐃᓯ ᐋᓐᒥᓯᔮᑦ
ᑭᖕᑭᓯᑦᑕᐃᑉ

2. ᐁ ᑯᓯᑲᑉᒪᑊᑭᑊᑖᔮᑦ
ᓂ ᒪᑭᑊᑎᐃᑉᓇ
ᑲᑊᑭᔭᐅ ᐊᓴᓇᒪᐃᑉ
ᐁᓯ ᓵᑭᑊᐃᔭᑦ

3. ᒥᑯᖕᑲᑌᓐᑦᑕᒧᐃᑉ
ᐁ ᑭᐱᖕᑲᑯᔮᑦ
ᐁ ᐃᓯ ᓄᓯᐃᑉᓯᔮᑦ
ᐯ ᒪᖕᑲᐃᑉᓯᑊᐃᑦ

4. ᐅᒪ ᑳ ᓄᓯᐊᑉˣ ᓂᔭᐅ
ᐃᑉᓴᑫᓐᑦᑕᒫᑦ
ᒥᓐᑦ ᓯᐯᓐᑦᑕᒧᐃᑉ
ᒥᓇ ᐊᑉᓂᖕᑲᓂᑦ

5. ᓂᐱᐃᑉ ᐅᑎᑊᑦᑕᒪᓄ
ᑭᔮᑦ ᓂ ᑲ ᐯᑊᐅᑦ
ᒥᓐᑦ ᐃᖕᑲᑉᔭᒻ ᑭᑦ ᑭᑊ
ᒪᒥᓯᑦᑖᑖᑦ

---

61. *Nikumoon.*

1. Keya ka tipāyitumun
Kisāwatisewin
Ā isse ayimiseyan
Kiskisitotowin

2. Ā kosikwumûchitayan
Ne muchêtiwina
Kûkeyow usānumowin
Āsse sakiheyun

3. Mikoskatāyitumowin
Ā kipiskakoyan
Ā isse nāsowiseyan
Pā muskowisehin

4. Oma ka nāsowûk neyow
Wesukāyituman
Meyin sepāyitumoowin
Mena wuniskanin

5. Nipiwin otitumanā
Keyam ne ka pāhoon
Meyin iskwayach kitta
kê
Mumisetotatan

62

1. ᑖᐯ
ᑲᓈ

2. ᓇ
ᐋ

3. ᐁ
—

4. ᐯ
ᑕ

63

1.

62 ᓂᑲᒧᑦ.

1. ᑖᐯ· ᐃᓴ ᒥᔅᔭ·ᓯᓇ·
ᑭᑊ ᐊᔭᒥᐃ·ᓇ
ᑲᓈᑭ ᑯᔭᓯᐅ·ᐃ·ᑦ
ᑫᑫᑦᑭᒥᑯᔅᔭᑦ

2. ᓇᒪ ᓂ ᑭᑦᑫᐟᐟᐅᓈᑦ
ᑕᐟᐟᑖ·ᓄ ᒥᑭᐟᐟᑎᔅᔭᑉ
ᐊᑰ ᐃᑲᐅᓇᒪᐃ·ᓈᑦ
ᑭᒧᒥ ᒪᑭᐟᐟᑎᐃ·ᑦ

3. ᐅᑳ ᑕ ᒫᐸᐟᒥᑖᑉ
ᑲᓇᐅ·ᐟᒥᓈᑦ
ᒧᓴᑦ ᑭᑕ ᓇᑭᑦᑕᒫᑉ
ᑫᑲ: ᐅ ᒫᔅᔭᑕᑉ

4. ᐅᑯᓯ ᑕᐟᐟᑦ ᑭᓯᑳᓄ
ᑫ ᓇᓈᑦᑯᒥᑖᑉ
ᑭ ᑲᓇᐅ·ᐟᒥᐅ·ᐃ·ᑦ
ᓂᑊ ᐊᑦᐯᐟᒧᓈᑦ

---

63. ᓂᑲᒧᑦ.

1. ᑭᑦ ᐊ·ᓯᓯᐊ·ᑦ ᐊᐟᐟᒫᐟᐟᑲ·ᑦ
ᑖᑦᑐ ᐅ·ᐟᐟᑎᓇᐟᐟᑭᑦ
ᐅᒪ ᑲᑦᐊ·ᓯᓯᐃ·ᑦ
ᑳᑭᑫ ᑭᓯᑯᑉ

62. *Nikumoon.*

1. Tapwā issa meywasinwa
Ket ayumiwina
Kunatun kooyusowawin
Kākāskimikoyák

2. Numa ne kiskāyitānan
Tûtwaw machétiyák
O ekutānumowinan
Kemoch muchétiwin

3. Āka ta mayāyimiták
Kunowayiminan
Mosuk kitta nukestumak
Kākwi ā mayatûk

4. Akose tûto kesikaw
Kā nunaskomiták
Ke kunowāyimiwawin
Net uspāyimonan

---

63. *Nikumoon.*

1. Cheest wasisowuk ûchâ-
kwuk
Tantā wâtinûkik
Oma kutowusisewin
Kakekā kesikôk

2. ᐅᑯ ᐊᓐᒥᒋᐊᐧᐃᐧᓂᑫ
ᑭᑊ ᐱᒫᑎᐧᐊᐧᑊ
ᐁᑲᐧ ᒫᑲ ᐧ ᐅ ᒥᑊᑯᑫ
ᑳ ᑭᑊ ᐯᑊᑭᑊᐃᑊᑭᑊ

3. ᐁᑲᐧ ᓂᐸᐃᐧᑦᑕᐧᐊᐧᑊ
ᐅᐧ ᐊᐱᐃᐧᓂᐟᐧ
ᑳ ᑭᑊ ᐱᒫᑭᑊᐃᑯᑭᑊ
ᐁ ᐊᑦᑲᐊᐧᑭᑊ

4. ᓇᒪ ᑫᑲ: ᑭᐧᑕᒫᐊᐧᑊ
ᑲᑭᑫ ᑭᐧᑳᐧ
ᑳ ᑭᑊ ᓂᐳᑦᑕᒫᑯᑭᑊ
ᑲᓇᐁᐧᐟᒥᑲᐧᑊ

5. ᑲᑕ ᐸᐹᒧᑊᑕᑊᐃᑲᐧᑊ
ᒥᐸᐧᐟᒧᐃᐧᓂᑫ
ᐅᑊᑭᑲᐊᐧᐱᐃᐧᐣ ᒥᓇ
ᑲᑕ ᐅᑎᓇᒫᐧᐣ

---

64. ᓂᑲᒧᐣ.

1. ᑭᐧᐊᐧᑊ ᓂ ᒪᓂᐣᑦ
ᑭᐧᐊᐧᑊ ᑭᐳ
ᐁ ᐊᑦᑕ ᐊᐟᒪᑫ
ᐁᐧᑊᐱᓂᑯᐧᐳᐣ
ᑭᐳᑦ ᓂ ᓂᑲᒧᐣ
ᑭᐧᐊᐧᑊ ᓂ ᒪᓂᐣᑦ
ᑭᐧᐊᐧᑊ ᓂ ᒪᓂᐣᑦ
ᑭᐧᐊᐧᑊ ᑭᐳ

2. Oko ayimisewinik
Kė pimatisewuk
Ākwa maka Christ oc
mikok
Ka kė pākihichik

3. Ākwa nepowistumwā-
wuk
Oot upiwineyew
Ka kė pimachihikochik
Ā utoskowachik

4. Numa kakwi kwetuma-
wuk
Kakekā kesikaw
Ka kė nipostumakochik
Kunowāyimikwuk

5. Kitta pupamotuhikwuk
Meywāyimoowinik
Oochekowapiwin mena
Kitta otinumwan

---

64. *Nikumoon.*

1. Kisiwak ne Munetoom
Kisiwak keya
Ā ata ayimuk
Wāpinikoyan
Keyam ne nikumoon
Kisiwak ne Munetoom
Kisiwak ne Munetoom
Kisiwak keya

2. ᐅ ᐊᑦᓂᓯᓂᒃᑐᑦ
ᐸᒃᑭᓯᒧᑦ
ᐅ ᑎᐱᑦᑭᑦᑲᒃᑐᑦ
ᓂᓯ ᐊᐸᑦᐱᑦ
ᓂ ᑲ ᐃᑖᐸᒃᑕᑦ
ᐅ ᐯᓴᑦᐸᒥᑦ
ᑭᓯᐊᑦᑦ ᓂ ᒪᓂᑦᑦ
ᑭᓯᐊᑦᑦ ᑭᒃ

2. Ā wunisiniyan
Pûkisimoon
Ā tipiskiskayan
Net uywāpin
Ne ka itapûtān
Ā pāswapumitan
Kisiwak ne Munetoom
Kisiwak keya

3. ᑭᒃᑦ ᓂ ᒥᑦᑲᓇᒋ
ᑲᑦ ᓄᑲᑦ
ᑭᓯᑯᕐ ᐅ ᐃᓯ
ᐸᒃᒃᑕᒧᑦ
ᐅᑦᒋᑉᐊᑦ ᐃᑦᐱᒥᕐ
ᑭᑦᑭᓄᒃᑦᐃᒋᑦ
ᑭᓯᐊᑦᑦ ᓂ ᒪᓂᑦᑦ
ᑭᓯᐊᑦᑦ ᑭᒃ

3. Keyam ne maskunow
Kitta nokwun
Kesikok ā isse
Puyûtāmook
Angeluk ispimîk
Kiskinôtuhichik
Kisiwak ne Munetoom
Kisiwak keya

4. ᐅᑲ ᓂᐸᒃᑐᓐ
ᑭᒃ ᒥᓇ
ᑭ ᓇᓈᑦᑯᒥᑎᑦ
ᐯᒪᒋᒃᐃᒃᑦ
ᐃ ᐊᐳᒥᓯᒃᑦ
ᑭ ᐯᓴᑦᐳᒥᑎᑦ
ᑭᓯᐊᑦᑦ ᓂ ᒪᓂᑦᑦ
ᑭᓯᐊᑦᑦ ᑭᒃ

4. Āka nipayanā
Keya mena
Ke nunaskomitin
Pāmachihiyun
Ā ayimiseyan
Ke pāswāyimitin
Kisiwak ne Munetoom
Kisiwak keya

5. ᐅ ᒥᒃᐊᑦᑦᒪᑦ
ᑭᓯᑦ ᐅᒃᒋ

5. Ā meyawatuman
Kesik ôche

ᓂ ᐊᑉᓂᑭᒋᑭᓱ
ᐅᒪ ᐊᒋᑭ
ᑭᔅᑦ ᓂ ᓂᑲᒧᓱ
ᐅ ᐊᑎ ᓈᑎᑖᓱ
ᑭᓱᐊᑉᐧ ᓂ ᒪᓂᓱᑦ
ᑭᓱᐊᑉᐧ ᑭᔅ

---

65. ᓂᑲᒧᓱ.

1. ᑖᐯᑉ ᑭ ᓇᓈᒋᑯᒥᑎᓱ
ᑭᔅ ᓄᐱᒪᑭᑊᐃᐅᑉᑦ
ᑳ ᑭᒋᓇᐳᑊᑦᒧᑊᐃᔅᓱ
ᐅ ᑭᑎᒪᑭᓇᐃᑉᔅᓱ
ᑭ ᓇᓈᒋᑯᒥᑎᓱ
ᑳ ᑭᑊ ᐯ ᐱᒪᑭᑊᐃᔅᓱ•
ᑭ ᑭᑊ ᑭᒋᑭᓄᑊᐊᒪᐃᑉᓱ
ᑭᑦ ᑭᑊ ᑭᒋᓇᐳᒥᑖᓱ
ᑭ ᓇᓈᒋᑯᒥᑎᓱ
ᐅ ᑭᑊ ᐯ ᐱᒪᑭᑊᐃᔅᓱ

2. ᑭ ᐸᑭᑌᐳᑊᑦᒪᑎᓱ
ᑭᑦ ᑭᒋᑭᓄᑊᑦᑊᐃᔅᓱ
ᑦᑊᑭ ᒫᑲ ᐯ ᐃᑉᑊᐃᑉᓱ
ᑭᑦ ᐱᒥᑎᔅᑊᐅᑖᓱ

3. ᐅᑲᑉ ᒫᑲ ᓂ ᒪᒥᓱ
ᐊᓇ ᑊ ᑲᓇᐅᑉᐳᒥᐧ

Ne wunikiskisin
Oma uske
Keyam ne nikumoon
Ā utte natitan
Kisiwak ne Munetoom
Kisiwak keya

---

65. *Nikumoon.*

1. Tapwā ke nunaskomitin
Keya n'Opimachihiwām
Ka kiskāyitumoheyun
Ā kitimakinoweyun
Ke nunaskomitin
Ka kē pā pimachiheyun
Ke kē kiskinohumowin
Kitta kē kiskāyimitan
Ke nunaskomitin
Ā kē pā pimachiheyun

2. Ke pukitāyitumatin
Kitta kiskinōtūheyun
Tūke maka pā wechāwin
Kitta pimitisuhotan

3. Ākwa maka ne mumiseen
Una kā kunowāyimit

ᐃᑭᑊᐃᑦ ᒫᒃ ᐅ ᑭᓴᑦ
ᐁᒃ ᑕ ᐸᑭᑎᓂᑖᑦ

4. ᐃᑦᑯ ᐯᒫᑎᓯᐊᑊᒃ
ᑫᔅᐱᒻ ᑲᓇᐁᑊᐅᒥᑦ
ᐃᑦᑳᑊᔅᒻ ᒫᒃ ᐅᑎᓂᑦ
ᐃᑕ ᑭᔅ ᑳ ᐊᔅᔅᑦ

---

66. ᓂᑲᒧᑦ.

1. ᐃᑊᑕᑲᑊᑦ ᐁ ᒥᔅᑊᓯᑊ ᐊᑦᑭ
ᐊᑊᑊᔅᑊᑦ ᐅᑊᒋ ᑭ ᐊᑊᐸᑊᑊᑌᓇᑊ
ᑯᑊᑖᐃᑊᓇᑊ ᐯᑊᐅ ᐁᑯᑌ
ᐁ ᑲᑊᔅᒋᑊᑖᑊᑕᑊ ᐃᑊᑖᐃᑊᑦ
ᐁᑯᑌ ᐸᑎᒫ
ᑲ ᓇᑭᑦᑳᑊᓈᑊᓇᑊ ᒥᓇ

2. ᑲ ᐃᑊᒋ ᓂᑲᒧᒫᓇᐊᑊᑊ
ᐊᓴᑊ ᑳ ᒥᓴᑊᐅᒧᒋᑊ
ᓇᒪ ᐃᑊᑊᑲᒻ ᒥᓇ ᐁᑯᑌ
ᑭ ᑲ ᓇᓂᑊᑊᑲᑌᐅᒧᓇᑊ

3. ᑯᑊᑖᐃᑊᓇᑊ ᐃᑦᐱᒥᑊ ᐁᔅᑊ
ᑳᑭᑫ ᑲ ᒪᒥᑊᒋᒫᓇᑊ
ᐅ ᑭᓴᐊᑊᑎᓯᐃᑦ ᐁᔅᑊ
ᐊᓄᑊᒻ ᒣᑲᑊᒻ ᒥᓇ ᐸᑎᒫ

Wechehin maka O Jesus
Āka ta pukitinitan

4. Isko pāmatiseewanā
Kāyapich kunowāyimin
Iskwayach maka otinin
Itta keya ka ayayun

---

66. *Nikumoon.*

1. 'Itukwun ā meywasik uske
Wâyow ôche ke wapûtānow
K'oôtawenow pāhoo ākotā
Ā kwayachîtwatûk îtawin
Ākotā patima
Ka nukiskatonanow mena

2. Ka weche nikumoomanowuk
Asi ka meywāyimochik
Numa wêkach mena akotā
Ke ka nunâkatāyimonow

3. K'oôtawenow ispimîk āyat
Kakeka ka mumîchimanow
Oo kisāwatiseewin āyak
Unôch mākwach mena patima

67. ᓂᑲᒧᑦ.

1. ᑭ ᑲ ᓇᑭᖕᑳᑐᓇᓐ ᒋ
ᐊᑳᒥᕐ ᓂᐳᐃᑉᓂᕐ
ᐃᑕ ᑳᑭᑫ ᐋᑉᓴᑉᕐ
ᒥᐸᑉᐟᒧᐃᑉᑐ ᐁᑉᓴ
ᑲ ᓇᑭᖕᑳᑐᓇᓐ
ᑭ ᑲ ᓇᑭᖕᑳᑐᓇᓐ ᒋ
ᐊᑳᒥᕐ ᓂᐳᐃᑉᓂᕐ

2. ᑭ ᑲ ᓇᑭᖕᑳᑐᓇᓐ ᒋ
ᑭᑊ ᐅᑎᑊᑕᑊᐊᒪᑊᑯ
ᐊᓂᒪ ᒥᐸ ᑲᐸᐃᑉᑐ
ᐁᑳ ᑫ ᓇᑲᑕᒪᕐ

3. ᑭ ᑲ ᓇᑭᖕᑳᑐᓇᓐ ᒋ
ᒪᓂᑐ ᐃᑊᑖᐃᑉᓂᕐ
ᒪᓂᑐ ᐅᓯᑊᒋᑲᓇ
ᑫ ᒪᖕᑳᓴᐱᓯᓇᕐ

4. ᐃᑕ ᑖᐯᑉ ᓂᑲᒧᐃᑉᑐ
ᐁᑫᑉᓴᑉᕐ ᑫ ᐯᑊᑕᒪᕐ
ᐁ ᒫᒪᐃᑉᑊᑖᑯᓯᒋᑦ
ᑳ ᑭᑊ ᐱᒫᒥᑊᐃᑊᒋᑦ

5. ᑳ ᓇᑭᖕᑲᐊᑉᓇᐊᑉᑦ ᒋ
ᑳ ᑭᑊ ᐊᑉᓂᑊᐊᑉᓴᑊᑯᑦ
ᑲ ᓇᑐᑊᑕᐊᑉᓇᐊᑉᑦ ᒋ
ᒥᓇ ᐊᑉᐸᑊᑐᓴᑊᑯ

67. *Nikumoon.*

1. Ke ka nukiskatonow che
Ukamík nipoowinik
Itta kakekā wasāyák
Meywāyimoowin āyak
Ka nukiskatonow
Ke ka nukiskatonow che
Ukamík nipoowinik

2. Ke ka nukiskatonow che
Ké otítuhumúko
Unima meyo kupawin
Āka kā nukutumúk

3. Ke ka nukiskatonow che
Muneto ítawinik
Muneto oosíchikuna
Kā muskasapisinúk

4. Itta tapwā nikumoowin
Ākwāyak kā pátumúk
Ā mamowítakosichik
Ka ké pimachihíchik

5. Ka nukiskowanowuk che
Ka ké wunihayúkok
Ka nutótowanowuk che
Mena wapútoyúko

6.

68.

1.

2.

3.

6. ᑭ ᑲ ᓇᑭᒃᑲᐊᑉᓇᓐ ᒋ
ᐧ ᐅᐱᒫᒋᐦᐃᐅᑉᓐ
ᑭ ᑲ ᑭᒃᑫᐟᒫᓇᓐ ᒋ
ᐯ ᓇᑐᒥᑯᔭᐦᑯ

---

68. ᓂᑲᒧᑦ.

1. ᕿᑉᐅᓴᑉᐅᑦ ᐃᒃᐱᒥᑫ
ᑳ ᒥᐸᑉᐟᐦᑖᑲᑉᑫ
ᕿᑐᓐᐟᐦᑦᒫᓂ
ᓵᑲᒃᑭᓐᓐ ᓂ ᑌᐦ
ᓇᒪ ᓂ ᑭᒃᑫᐟᐦᑌᑦ
ᒥᐸᑉᐟᒧᐃᑉᓇ
ᒥᓇ ᑭᐦᒫᐟᐃᑉᐃᑉᑦ
ᑳ ᐊᑉᓴᒃᑲᑯᔭᑦ

2. ᓂᐸᐃᑉᐊᑉᐧ ᓵᔭᓂᑫ
ᐅ ᓇᓂᑲᒧᒋᐧ
ᐊᑉᓴᒃᑲᒪᑉᐧ ᐅᑦᒪᑉᐊᐧ
ᐅᐦᒋᓇᑖᑲᓇᐧ
ᑳ ᑎᐯᐟᒥᑯᒋᐧ
ᑭᐟᑲᓇᒫᑲᑉᐧ
ᐅᐟ ᐃᐦᑖᐃᑉᓂᐊᑉᐊᑉ
ᒥᔭᑉᐟᓂᐟᐊᑉ

3. ᐅᑯᑕ ᓇᒪᐃᑉᔭ
ᑫᑳᑉ ᐊᑉᓈᐦᐃᐅᑉᓐ
ᐯᐦᑖᑲᑉᑦ ᓂᑲᒧᐃᑉᑦ
ᑖᐯᑉ ᕿᐦᑖᑲᑉᑫ

6. Ke ka nukiskowanow che
Christ Opimachihiwāo
Ke ka kiskāyimanow che
Pā nutomikoyûko

---

68. *Nikumoon.*

1. Jerusalem ispimik
Ka meywāyitakwûk
Mātonāyitumane
Sakuskināo ne tâ
Numa ne kiskāyitān
Meywayimoowina
Mena kichayiwiwin
Ka wasāskakoyun

2. Neepowewuk Zionik
Ā nunikumochik
Wasāskumwuk angeluk
Ôchenutakunuk
Ka Tipāyimikochik
Kesikanumakwuk
Oot itawiniwawa
Meywasineyiwa

3. Ākota numoweya
Kākwi wunahiwao
Pâtakwun nikumoowin
Tapwā mayôtakwuk

ᑕᑦ ᑲ ᓴᑯᑦᑖᑦᑭ
ᐅᑯᑕ ᑲᑭᑫ
ᐅᑲ· ᐊᑦᐱᑦᑭᑦᐅᐊᑦ
ᒥᐸᑦᐳᒧᐃᑦᓂᑉ

---

69. ᓂᑲᒧᑦ.

1. ᒧᓴᑦ ᑕ ᐃᑦᑎᐊᑦ
ᑲ ᑎᐯᐳᑦᑭᑫᑦ
ᐅᐊᑦᑯ ᐱᒫᑎᓯᐃᑦ
ᐅᑲ ᓄᐳᒪᑲᑉ
ᐅᑕ ᐃᑦᓴ ᐊᑦᑭᑉ
ᓇᒪ ᓂ ᐊᑦᐸᑦᑦᑌᑦ
ᑕᑦ ᑎᐱᑦᑲᓄ ᐅᐳᐅᑦᑉ
ᑭᓯᐊᑦ ᓄᑎᑦᑌᑦ

2. ᓄᑦᑖ ᑭᑦ ᐃᑦᑖᐃᑦ
ᐃᑦᐱᒥᑉ ᑲ ᐊᑦᓴ
ᐊᑦᑲᓄ ᓂ ᑖᐯᑦᑦᑕᒧᐃᑦ
ᐊᑦᐸᑦᑕᒧᒪᑲᑦ

3. ᑖᐯᑦ ᓂᑦ ᐊᑦᑦᑑᑦᑯᑉ
ᓂ ᒧᑦᑕᐅᑦᐳᑦᑌᑦ
ᐅ ᒥᐸᑦᐳᒧᐃᑦᓂᐊᑦᓄ
ᐅᑲᓇᑭᑦᑦᐅᐊᑦ

4. ᒧᓴᑦ ᑕ ᐃᑦᑎᐊᑦ
ᑲ ᑎᐯᐳᑦᑭᑫᑦ
ᓄᑦᑖ ᑎᐱᐸᐳᑦᑦᐃᑦ
ᑭᓴ ᑭᑦ ᐃᑌᑦᐃᑦ

Tûto ka sakôtwachik
Ākota kakekā
Ākwa wapiskihowuk
Meywāyimoowinik

---

69. *Nikumoon.*

1. Mosuk ta wechāwuk
Ka Tipāyichikat
Āwuko pimatiseewin
Āka nāpoomukûk
Ota weya uskêk
Numa ne wapûtān
Tûto tipiskaw āyiwâk
Kisiwak notitān

2. Noôta ket itawin
Ispimik ka ayak
Askow ne tapwâtumoowin
Wapûtumomukun

3. Tapwa net ûchâkôk
Ne moostowāyitan
Oomeywāyimoowiniwaw
Okunachihoowuk

4. Mosuk ta wechāwuk
Ka Tipāyichikāt
Noôta tipipuyitoowin
Keya ket itwāwin

70.

1.

2.

3.

70. ᓂᑲᒧᑉ.

1. ᐅᓗᑯᑊᑫᓐᓗᒧᑦ
ᐅᔭᒥᑊᐊᐸᑦ
ᑳ ᓂᑳᓂᑉ ᑭᔭᑦ
ᐱᒥᑎᔭᑊᐅᕐ
X ᐃᓐᔭ ᑭᑊ ᐃᓐᑊᑦᑦ
ᑦ ᓂᑳᓄᑊᑖᑦᑦᕐ
ᑫᑳᑉ ᑫ ᑯᑦᑦᒪᕐ
ᑭ ᐃᓐᑎᑯᓇᓐ

2. ᑲᑦ ᑦᐸᓯᐊᓐᑦ
ᑳ ᑯᑦᑖᔭᑊᑯᑦ
ᑭᑊᑭᑦᑦᒧᑦ ᒫᑲ
ᐱᒫᑎᓯᐃᓐᑦ
ᑲᑦ ᐃᓐᑊ ᐯᑊᑖᓐᑲᓐᑦ
ᐅ ᓂᑲᒧᔭᕐ
ᐅ ᒪᒥᑊᑭᒫᔭᕐ
ᑳ ᓈᑦᒫᑦᕐ

3. ᑭ ᐱᒧᑊᑖᒐᓇᓐ
ᐃᑦ ᐃᓐᑦᑦᐊᓐ
ᑳ ᑭᑊ ᐱᒧᑊᒐᑭᑦ
ᐯᒫᑭᑊᐃᑊᑭᑦ
ᑭ ᐃᓐᑎᑯᓇᐊᓐᑦ
ᒥᓇ ᑲᑊᑭᔭᓐ
ᐅᑖᐯᓐᑊᑦᒧᐊᓐᑦ
ᒥᓯᐅᓐᑦᑲᒥᑦ

70. *Nikumoon.*

1. Āyikŏkwāyimook
Āyumihayāk
Ka nekaneet Jesus
Pimitisahoŏk
Christ weya kė wėtum
Ta nekanŏtatŭk
Kākwi kā kostumŭk
Ke wechākonow

2. Kitta tupusewuk
Ka kostayŭkook
Cheę̇keestumook maka
Pimatiseewin
Kitta wė pă̱takwun
A nikumoyŭk
Ā mumi̇chimayŭk
Ka natumatŭk

3. Ke pimŏtatānow
Itta westuwaw
Ka kė pimŏtāchik
Pāmachihi̇chik
Ke wechākonowuk
Mena kŭkeyow
Otapwă̱tumowuk
Misewāskumik

4. ᐱᑯ ᑫᑲ: ᐅᑕ
ᑕ ᓄᑦᑌᐸᐳᓐ
ᑳ ᐃᑕᑦᑖ᐀ ᑭᓴᑦ
ᑳᑭᑫ ᐊᔾᔭᓐ
ᐱᒪᑭᑦᐃᐁ·ᐃ·ᔅ
ᑳ ᑭᑦ ᑭᓯᑦᑖ᐀
ᐃᑦᑯ ᑫ ᐊᑦᑭᐊ·ˣ
ᑲᑕ ᐃᑦᑕᑲ·ᔅ

4. Piko kakwi ota
Ta nôtāpuyew
Ka itustat Jesus
Kakekā ayaw
Pimachihiwāwin
Ka kê kesîtat
Isko kā uskewûk
Kitta îtukwun

5. ᑭᑦᑭᑦᑕᒧᑦ ᒪᑲ
ᐯ ᐃ·ᑎᐃ·ᓈᔅ
ᐊᐳᓯᐳᓂᑎᑦ
ᒥᓯᐁ·ᑦᑲᒥᑦ
ᓂᑲᒧᑖᑦ ᐁᑲ·
ᐠ ᒪᒥᑦᑭᒪᑖᑦ
ᐃᑦᐱᒥˣ ᐁᔾᔭᑭᑦ
ᐃ·ᑭᑦᐊᑖᓂᑦ.

5. Chêkestumook maka
Pā wechāwinan
Ayiseyinetik
Misewāskumik
Nikumotak ākwa
Christ mumîchimatak
Ispimîk āyachik
Wechihatanik

---

71. ᓂᑲᒧᔅ.

1. ᑳ ᓂᐳᑦᑕᒪᐃ·ᔭᔅ
ᑭ ᑲ ᓈᑖᒧᑦᑖᑎᔅ
ᑭᔾᔭᑦ ᑭᔭ ᑭ ᒥᑦᑯ
ᓂ ᑲ ᑭᑦᑎᓂᑯᔅ
ᓂ ᒪᑭᐃᑦᑎᐃ·ᓇ
ᑕ ᐁ·ᐱᓂᑳᐅᑭ

2. ᓇᒪ ᓂ ᑲ ᑲᑦᑭᑦᑖᔅ
ᑭᔭ ᑯᔭᓯᐁ·ᐃ·ᔅ

71. *Nikumoon.*

1. Ka nipoostumoweyun
Ke ka natamoostatin
Keyam keya ke mîko
Ne ka kichistinikoon
Ne muche îtiwina
Ta wāpinikatāke

2. Numa ne ka kuskîtan
Keya k'ooyusowāwin

ᑭᑦ ᑎᐱᐳᑦᒫᐣ
ᓂᔅ ᑎᐱᔅᓐ ᐅᑊᒋ
ᑭᔅ ᐱᑯ ᑭ ᑲ ᑭᑊ
ᑎᐸᑊᐃᑫᑦᑕᒪᐃᐧᐣ

3. ᓇᒪ ᑫᑲᐧ ᓂ ᑭᑭᐣ
ᓂ ᐃᐧ ᒧᑊᒋ ᒪᒥᓯᐣ
ᑳ ᑭᑊ ᐣᑕᒪᐃᐧᔅᐣ
ᐁ ᓂᐳᑦᑕᒪᐃᐧᔅᐣ
ᐊᑦ ᐅᐱᒫᒋᑊᐃᐁᐧᓐ
ᐯᑊᑭᑊᐃᐣ ᐱᒫᒋᑊᐃᐣ

4. ᐁ ᒣᑲᐧ ᐱᒫᑎᓯᔅᐣ
ᒥᓇ ᓇᑲᑕᒫᓐ
ᐃᑦᐱ ᓇᑭᑦᑲᑦᓐ
ᐃᑦᑲᐧᔅᐣ ᑭᓯᑲᑫ
ᑳ ᓂᐳᑦᑕᒪᐃᐧᔅᐣ
ᑭ ᑲ ᓈᑦᒫᑦᑕᑎᐣ

---

72. ᓂᑲᒧᐣ.

1. ᒋᔅᑦ ᑭ ᓇᐣᒥᑯᓇᐤ
ᒣᑲᐧ ᐱᒫᑎᓯᔅᐣ
ᐱᒥᑎᔅᑊᐅᐣ ᑲᑊᑭᔅᐤ
ᑕᑊᐣ ᑭᓯᑲᐤ ᐃᐡᐧᐤ

2. ᑳ ᑭᑊ ᐃᓯ ᓇᐣᒫᑊᐸᐣ
ᐅᓯ ᐊᐣᑫᔅᑲᓇ
ᐁᑯᓯ ᐃᓯ ᑫᔅᐱᐧ
ᐁᓯ ᓇᐣᒥᑯᔅᐣ

Kitta tipitotuman
Neya tipiyow ȯche
Keya piko ke ka kė
Tipuhikāstumowin

3. Numa kākwi ne kikeen
Ne we mȯche mumiseen
Ka kė totumoweyun
Ā nipoostumoweyun
O Opimachihiwāo
Pȧkihin pimachihin

4. Ā mākwa pimatiseyan
Mena nukutumanā
Ispe nukiskatanā
Iskwayach kesikakā
Ka nipoostumoweyun
Ke ka natamoostatin

---

72. *Nikumoon.*

1. Jesus ke nutomikonow
Mākwa pimatiseyȧk
Pimitisuhook kȧkeyow
Tȧto kesikaw itwāo

2. Ka kė isse nutomȧpun
Oot utoskāyakuna
Ākose isse kāyapich
Āsse nutomikoyȧk

3. ᑭᓴᒋ ᑭ ᓇᑐᒥᑯᓈᓐ
▽ ᖮᑲ· ᐊᑐᒋᑫᔭˣ
ᑲᑉᑭᔭᓐ ᑳ ᓵᑭᑉᑖᔭˣ
ᓄᑉᑕᓐ ᑭᑕ ᐊᒋᑖᔭˣ

4. ᐋᓱᒥᓯᐃᓐ ▽ᓵᔭˣ
ᐊᑉᐳ ᒥᐸᓐᓱᒧᐃᓐ
ᓇᑐᑉᑕᐋᓐᑖ ▽ ᐃᑌᓐ
ᓂᔭ ᓂᑳᓂᓱᒥᑊ

5. ᑭᓴᒋ ᑭᔭᐋᓐᑎᓯᐃᓐ
ᑳ ᐅᑉᑭ ᓇᑐᒥᔭˣ
ᐃᑕᒋᑖ ᓂ ᑌᑉᐃᓈᓇ
ᑭᑕ ᓇᓇᑉᐃᑉᑖᑖˣ

---

73. ᓂᑲᒧᑦ.

1. ᑫᑳ: ᑳ ᒪᑌ· ᐯᑉᑖᑳ·ˣ
ᑕᑯᓯᑦ ᒥᓵᔭ
ᐃᓱᓂᑎᑊ ᐱᑉᑦᑲᑉᐃˣ
ᐱᑉᒋ ᑭ ᑌᑉᐃᐋ·ˣ

2. ᑕᑯᓯᑦ ᑕ ᐋᐱᑉᑯᓈᑊ
ᐅᑉᐅ ᐃᓱᓂᐊ·
ᑳ ᒫᑉᒋᑳ·ᑉᐱᑎᑯᓱᑊ
ᒪᒋᒪᓂᑐᐊ·

3. ᑕᑯᓯᑦ ᑭᑕ ᐃ·ᒋᑉᐋᑊ
ᑳ ᑎᐱᑦᑭᓯᓱ

3. Jesus ke nutomikonow
Ā mākwa utoskāyuk
Kukeyow ka sakitayuk
Nōtow kitta ustayuk

4. Ayimiseewin āyayuk
Upo meywāyimoowin
Nutōtowatan ā itwāt
Neya nekanāyimik

5. Jesus kisāwatiseewin
Ka ōche nutomeyak
Itusta ne tāhinana
Kitta nunuhitatak

---

73. *Nikumoon.*

1. Kākwi ka mutwā pātak-
wuk
Tukosin Messiah
Eyinetik pētokahik
Peeche ke tāhiwak

2. Tukosin ta apikonat
Ooho eyinewa
Ka machikwupitikoyit
Muche Munetowa

3. Tukosin kitta wechihat
Ka tipiskiseyit

ᒥᓇ ᑕ ᐋᑦᑐᓇᒪᐋᑉ
ᐁᑲ ᑳ ᐋᐱᐳᐸ

4. ᑕᑯᓯᐣ ᒥᓇ ᑕ ᒣᑭ
ᒥᔪ ᐋᒋᒧᐃᐣ
ᑭᑕ ᑭᑎᒫᑫᐳᒫ
ᑫᑎᒫᑭᓯᐳ

5. ᐋ ᑭ ᓂᑲᒧᑦᑕᑎᓈᐣ
ᑳ ᑎᐯᐳᒥᔭᑉ
ᑭ ᒪᒥᑊᒋᒥᑲᑉ ᒥᓇ
ᑲᑊᑭᔭᐣ ᐁᐣᒋᐸᐋ

---

74. ᓂᑲᒧᐣ.

1. ᓂᐱᐣ ᐊᓇ ᑳ ᓴᑭᑊᐋᑉ
ᐊᓂᑊᐃ ᒣᒫᑎᓯᐳᑉ
ᐊᑦᑭ ᓇᓇᓇᒥᐸᐳᐣ
ᑲᑦᑭ ᑎᐱᑦᑲᐣ ᐃᑦᐱᒥᑉ

2. ᐊᑦᑕᒥᑎᑉ ᐃᐳᓂᑎᑉ
ᑭᑕ ᒥᐣᓄᐳᑊᑕᒣᑉ
ᐅ ᑭᑊᒋ ᐧᓴᑭᑊᐃᐁᐧᐃᐣ
ᐊᓇ ᑳ ᓂᐳᑦᑕᒫᑕᑉ

3. ᒋᑦᑉ ᐊᓴᑉ ᑭᑊ ᐋᐱᓯᒋᐣ
ᒋᐸᐳᑲᒥᑯᑉ ᐅᑊᒋ
ᐁᐣᒋᐸᐃᑎᑉ ᐃᐳᓂᑎᑉ
ᒫᒪᐃᐧ ᒥᔭᐋᐧᑕᒧᑉ

Mena ta wastānumowat
Āka ka wapeyit

4. Tukosin mena ta mākit
Meyo achimoowin
Kitta kitimakāyimat
Kātimakiseyit

5. O ke nikumoostatinan
Ka Tipayimeyâk
Ke mumichimikuk mena
Kûkeyow angeluk

---

74. *Nikumoon.*

1. Nipew una ka sakihat
Unihe māchatiseyit
Uske nanunumipuyew
Kuske tipiskaw ispimik

2. Astumitik eyinetik
Kitta mitonāyitumak
Oo kiche sakihiwawin
Una ka nipoostumatûk

3. Cheest asi ké apisisin
Chepuyikumikoôk ôche
Angelitik eyinetik
Mamowe meyawatumook

4. ᐃᓗᓂᑎᑦ ᐳᓂ ᒫᑐᑦ
ᑭᓴᑦ ᐅ ᑎᐯᓗᑦᑭᕐᑯᑦ
ᓂᐱᐃᓐᑐ ᑳ ᓵᑯᑭᑦᑖᑦ
ᒥᓇ ᒪᑭᒪᓂᑐᐊᑉ

5. ᐋ ᑳᑭᕐᑯ ᐱᒫᑎᓯ
ᑳ ᑭᑦᑭᐅᑭᒫᐃᓐᔭᑐ
ᑳ ᑭᑦ ᓂᑦᑖᐃᓐᑭᔭᑦᐸᑐ
ᑭᑕ ᐱᒫᑭᑦᐃᐅᓐᔭᑐ

---

75. ᓂᑲᒧᑦ.

1. ᑳ ᑲᓈᑎᓯᔭᑐ ᐊᑦᒫᑉ
ᐋᑦᑐᓇᒪᐃᓐᓈᑐ ᒥᓇ
ᑎᐯᓗᑦᑕ ᑳ ᐳᑕᒫᑉ
ᒥᓇ ᑳ ᐃᑐᓗᑦᑕᒫᑉ

2. ᒧᓴᑦ ᑲᓇᐅᓐᓗᒥᓈᑐ
ᐅᑳ ᑭ ᒪᑭ ᐳᑕᒫᑉ
ᐋ ᑭᑦᑭᓄᑦᐊᒪᐃᓐᓈᑐ
ᑭ ᐃᓯ ᐱᒫᑎᓯᔭᑉ

3. ᑖᐯᓐᐃᓐᑐ ᐋᓐᐸᑦᑎᓗᓈᑐ
ᓂ ᑐᑦᐃᓈᑉ ᐸᑭᑎᓇ
ᑲᑭᓐᐸᓄᓗᑦᑕᒧᐃᓐᑐ
ᑕ ᑲᓇᐅᓐᓗᒥᑯᔭᑉ

4. ᐋ ᐃᑐᑦᑕᑦᐃᓈᑐ ᐃᑕ
ᓂ ᒪᓂᑐᒥᓈᑐ ᐅᔭᓯ
ᐅᑯᑕ ᑭ ᐊᐸᓐᐱᔭᑉ
ᒥᓇ ᑭ ᒥᐸᓐᓗᒧᔭᑉ

4. Eyinetik poone matook
Jesus ā tipāyichikāt
Nipiwin ka sakochitat
Mena Muche Munetowa

5. O kakekā pimatisee
Ka Kiche Okimawiyun
Ka kē nitawikeyūpun
Kitta pimachihiwāyun

---

75. *Nikumoon.*

1. Ka kunatiseyun ūchāk
Wastānumowinan mena
Tipāyita ka totumāk
Mena ka itāyitumāk

2. Mosuk kunowāyiminan
Āka che muche totumāk
O kiskinohumowinan
Kā isse pimatiseyāk

3. Tapwāwin wapūteyinan
Ne tāhinūk pukitina
Kukwāspunāyitumoowin
Ta kunowāyimikoyāk

4. O itōtuhinan itta
Ne Munetominan Āyat
Akota kā uywāpiyāk
Mena kā meywāyimoo-
yāk

76. ᓂᑲᒧᑦ.

1. ᐊᑦ! ᑳ ᓂᖅᑖᐃᑉᑭᖅᑖᔭᐣ
ᑭᔅᐊᑦᑎᓯᐃᑉᐣ
ᑖᓂᐅᑯᕽ ᒥᔪᖅᑖᑲᑉᐣ
ᑫ ᒪᓯᓇᖅᐃᑲᐣ

2. ᐅᑕ ᕿᑎᒫᑭᓯᒋᑦ
ᒧᔅᑦ ᑭᖅ ᒥᑦᑲᒪᑉᑦ
ᐅᑉᔪᑎᓯᐃᑉᓇ ᐅᑳ
ᓄᓯᐊᑉᓈᑕᖅᑭ

3. ᐅᑕ ᑳ ᐱᒫᒥᖅᐃᐅᑉᑦ
ᐊᔭᒥᓐ ᑳ ᐅᖅᒋ
ᑭᑦᕿᐅᖅᑕᒫᐣ ᑳᑭᕿ
ᑕ ᐱᒫᑎᓯᔭᐣ

4. ᐊᑦ! ᕿᑦᑭᓄᖅᐊᒫᕿᔭᐣ
ᒧᔅᑦ ᐯ ᐃᑉᕿᐃᑉᐣ
ᑭ ᒥᔪ ᒪᓯᓇᖅᐃᑲᐣ
ᓂᓯᐣᖅᑕᒧᖅᐃᐣ

---

77. ᓂᑲᒧᑦ.

1. ᕿᑲᑉ ᕿ ᐃᑉᒋᖅᐃᑯᒋᑦ
ᑳ ᐅᑦᑲᑎᓯᒋᑦ
ᑕ ᑲᓇᐅᑉᐅᒥᓯᒋᑦ
ᐅ ᐃᑉ ᑖᐯᑉᖅᑖᑦᑭᑦ

76. *Nikumoon.*

1. O ! Ka nitawikitayun
Kissāwatiseewin
Taneyikok meyotakwun
Ke musinuhikun

2. Ota kātimakisechik
Mosuk ke miskumwuk
Wāyotisewina āka
Nāsiwunatuke

3. Ota ka pimachihiwāt
Ayumew ka oche
Kiskāyituman kakekā
Ta pimatiseyan

4. O! Kāskinohumakāyun
Mosuk pa wechāwin
Ke meyo musinuhikun
Nisitotumohin

---

77. *Nikumoon.*

1. Kākwi kā wechimkochik
Ka oskatisichik
Ta kunowāyimisochik
Ā we tapwātaskik

2. ᑭ ᒥᔪ ᐊᔭᒥᐃᓐᓂᕝ
ᒪᓯᓇᑊᐃᑲᒐᓐ
ᑭ ᑲᓈᒋ ᑲᕐᕐᓐᐃᓐᐣ
ᕐ ᐃᓐᒋᑊᐃᑯᒋᐣ

3. ᐋ ᐃᓯᓈᑲᐣ ᑖᐱᒃᑯᒻ
ᕿᑊᑲᓯᕐᑊ ᐱᓯᑦ
ᓂᒃᑦ ᓂ ᐋᓐᑎᓇᒪᑯᐣ
ᐅ ᑎᐱᒃᑭᓯᔭᐣ

4. ᑖᐯᓐ ᓂᑊ ᐋᐸᒋᑊᐃᑯᐣ
ᐅ ᐃᓐᑊᑦᒪᑯᔭᐣ
ᒋ ᐸᑲᓐᑦᒪᐣ ᑲᑊᑭᔭᓐ
ᒪᒋ ᐃᑊᑎᐃᓐᓇ

5. ᓂ ᒪᓂᐣᑦ ᓂ ᓴᑭᑊᑖᐣ
ᑭ ᑲᕐᕐᓐᐃᓐᓇ
ᓇᒪ ᕐᑲᑊ ᐊᐊᓐᓯᒥ
ᓂ ᒧᒃᑦᐅᓐᓗᑊᑎᐣ

---

78. ᓂᑲᒧᐣ.

1. ᐯ ᓈᑎᒃ ᐯᒪᒋᑊᐃᐅᓐᑊ
ᑭᔭᐋᓐ ᒥᓂᓯᐸᐣ
ᑭ ᐃᓐ ᐅᓐᔪᑎᓯᑊᐃᑯᐋᓐ
ᑖᐯᓐ ᒥᓇ ᑲᒃᑭᑊᑖᓐ
ᑲᑦ ᐣᑦ
ᐅᑲᐃᓐᔭ ᓴᕐᓐᓗᒧᐣ

2. Ke nayo ayumiwinik
Musinuhikatāo
Ke kunache kukāskwā-
win
Kā wechihikochik

3. O isinakwun tapiskoch
Chākasikāt pesim
Neesta ne wastānuma-
koon
Ā tipiskisiyan

4. Tapwa net apuchihikoon
Ā wetumakoyan
Che pukwatuman kukē-
yow
Muche itiwina

5. Ne Munetoom ne sakitan
Ke kukāskwāwina
Numa kakwi owusima
Ne mostowāyitān

---

78. *Nikumoon.*

1. Pā natik Pāmachihiwāt
Keyawaw mānāsiyāk
Ke wē wāyotisehikowaw
Tapwā mena kuskitaw
Kitta totum
Ākaweya sakwayimook

2. ᑭᓐᐸ ᒫᒃ ᐯ ᓈᑎᕽ
ᑲ ᑭᑎᒫᑭᓯᐊᕐ
ᐊᓇ ᑲ ᑎᐯᓐᐦᑭᑫ
ᑭᑕ ᓴᐅᑉᓐᒥᑌᕐ
ᒥᓇ ᑭᑕ
ᒪᒥᐦᑭᒥᕐ ᒪᓂᑐ

3. ᐅᑲᐃᑉᔭ ᐃᑌᓐᒥᕽ
ᓇᒪ ᓂ ᑲ ᓵᑭᐦᐃᕐ
ᑭ ᑲ ᐊᔅᓇᒫᑯᐊᑉᐧ
ᑭ ᑲ ᓵᑭᐦᐃᑯᐊᑉᐧ
ᑭᐦ ᑕᑯᓯᑐ
ᑭᑕ ᐱᒫᑭᐦᐃᑕᕽ

4. ᐊᑉ ᒫᒥᑐᓂᓐᐦᑕᒫᑉᕽ
ᑲ ᑭᐦ ᑲᑲᑉᑕᑭᐦᑖᑉ
ᐯᐦᑕᒫᑉᕽ ᑲ ᐃᓯ ᑌᐯᑉᑉ
ᐅ ᓂᐳᑦᑕᒫᑯᐊᕐ
ᑭᐦ ᑭᓯᐦᑖᑉ
ᐊᑉ ᑭᓐᐸ ᑖᐯᑉᐦᑖᕽ

---

79. ᓂᑲᒧᑦ.

1. ᓇᒪ ᓂ ᑲ ᓂᐯᐃᑉᓯᑐ
ᑭᑕ ᐊᓐᒧᒪᕐ
ᒥᓇ ᑭᑕ ᑭᑌᓐᒪᕐ
ᓂ ᑭᐦᑭᐅᑭᒫᕐ

2. Keyipa maka pā natik
Ka kitimakiseyāk
Una ka Tipāyichikāt
Kitta sowāyimitāk
Mena kitta
Mumichimāk Muneto

3. Ākaweya itāyimik
Numa ne ka sakihik
Ke ka usānumakowaw
Ke ka sakihikowaw
Ké tukosin
Kitta pimachihitůk

4. O mamitonāyitumwák
Ka ké kukwátukitat
Pátumwák ka isse tāpwāt
Ā nipoostumakoyāk
Ké kesitaw
O keyipa tapwāták

---

79. *Nikumoon.*

1. Numa ne ka nāpāwiseen
Kitta Ayimomuk
Mena kitta kistāyimuk
Ne Kiche Okimam

2. ᒋᓴᑦ ᓂ ᑭᐦᒋᐅᑭᒫᑦ
ᑭ ᑭᑦᑫᐟᒥᑎᑐ
ᑭᑊ ᐃᓯᓂᐦᑲᓯᐃᑉᓂᑫ
ᓂ ᑲ ᐊᑦᐯᐟᒧᑐ

3. ᓈᑦᐱᑉ ᒪᑦᑲᐃᑉᓯᒪᑲᑐ
ᐅ ᑭᐦᒋ ᐃᑌᑉᐃᑉᑐ
ᓂ ᑌᐦᐃ ᑲᓇᐅᑉᐟᐦᑦᑦ
ᐅᑊ ᐊᑦᑖᓯᐃᑉᓂᑫ

4. ᐃᑦᐱ ᒫᑲ ᓯᐯᑉᐦᑌᒣᑐ
ᐅᑦ ᐊᑦᑭᑫ ᐅᐦᒋ
ᐅᐦᑖᐃᑉᒃ ᐅ ᒋᐦᒋᐟᑫ
ᓂ ᑲ ᐸᑭᑎᓂᑊ

---

80. ᓂᑲᒧᑐ.

1. ᓇᒪ ᓂ ᒪᒪᐦᑖᑯᒧᑐ
ᓂ ᒥᒃᑉᑎᓯᐃᑉᑐ ᐅᐦᒋ
ᓂᑊ ᐊᑦᐯᐟᒧᑌᑐ ᒫᑲ
ᑳ ᑐᑦᒪᐃᑉᑊ ᒋᓴᑦ X

2. ᑲᒃᑉᑦ ᓂ ᑭᐦ ᐃᑌᐟᐦᑌᑐ
ᓂ ᑲᑉᒃᑉᑫᐱᒫᑎᓯᑐ
ᐃᑦᐱᒥᑫ ᓂ ᑲ ᐃᑐᐦᑖᑐ
ᐁ ᒥᐊ ᐱᒫᑎᓯᒃᑐ

3. ᐁᑲᑉ ᒫᑲ ᓂ ᐁᑉᐱᓐᑐ
ᐅᒪ ᐃᑌᐟᐦᑦᒧᐃᑉᑐ
ᓂ ᐳᑦᑎᑦᑫᑐ ᒫᑲ ᒋᓴᑦ
ᐅ ᑲᑉᒃᑭᑖᑎᓯᐃᑉᑐ

2. Jesus ne Kiche Okimam
Ke kiskāyimitin
Ket isinikəsowinik
Ne ka uspāyimoon

3. Naspich muskowiseemukun
Oo kiche itwāwin
Ne tāhe kunowāyitum
Oot ustasiwinik

4. Ispe maka sipwātāyan
Ota uskek oche
Otaweya oo chicheyek
Ne ka pukitinik

---

80. *Nikumoon.*

1. Numa ne mumutakomoon
Ne meywatisewin oche
Net uspāyimotān maka
Ka totumowit Jesus Christ

2. Kuyas ne ke itāyitān
Ne kwayusko pimatiseen
Ispimik ne ka itotan
Ā meyo pimatiseyan

3. Ākwa maka ne wāpinān
Oma itāyitumowin
Ne postiskān maka Jesus
Oo kwayuskitatisewin

4. ᐃᑦᐱ ᒫᑲ ᓈᑦᒪᓐ
ᓇᒪ ᓂ ᑲ ᓴᑫᐧᐅᒧᑦ
ᑮᑦ ᐅᐣᑎᑦᑲᐃᐧᑦᑲᐊᐧᐠ
ᐯ ᐅᔭᐧᐊᐧᐧᐧᐅᐧᑭ

---

81. ᓂᑲᒧᑦ.

1. ᑳ ᐊᑐᑦᑲᐅᐧᐠ ᑭᔅᒪᓂᑐ
ᐊᐧᐧᒧᒥˣ ᑭᐧ ᐅᑭᒪᒥᐊᐧᐧ
ᑳ ᑎᐯᐣᐣᑭᑫᐧ ᒥᐧᐅᑦᑲᒥᐠ
ᒥᓇ ᐃᑦᐱᒥˣ ᐅᑌᓇᐃᐧᐃᐧᓂˣ

2. ᑭᔅᒪᓂᑐ ᐃᐧᐣ ᐱᒫᒋᐣᐅᐧ
ᑲᐣᑭᔭᐧ ᐅᑦᐯᐧᐧᒧᑐᑦᑯᐧ
ᑦᐯᐧ ᒫᑲ ᑲᑦ ᐃᐧ ᓇᓈᑦᑯᒥᐠ
ᐊᓂᐣᐃ ᑌᐸᐣᐊᒫᑫᑦᒪᐊᐧᐧ

3. ᐊᐧ ᐅᑯᐧᐧ ᑲᐣᑮᔭᐧ ᐅᑐᒐᐊᐠ
ᑲᑦ ᑭᑦᑭᒥᐊᐠ ᒋᔅᔅ
ᑳ ᓂᐳᑦᒫᑦˣ ᒋ ᐅᐣᐱᓂᑦˣ
ᑭᐣᒋᑭᐧᑯˣ ᐅᑭᒫᐃᐧᐃᐧᓂˣ

4. Ispe maka natumanā
Numa ne ka sakwāyimoon
Kitta ȯtiskowiskowuk
Pā oyusowasiwāche

---

81. *Nikumoon.*

1. Ka utoskowāk Kissā Muneto
Ayimomik ket Okimamiwaw
Ka Tipāyichikāt misewāskumik
Mena ispimik otānowiwinik

2. Kissā Muneto wė pimachihāo
Kukeyow āspāyimototakot
Tapwā maka kitta we nunaskomik
Unihe tāpuhumakāstumowat

3. Oākose kukeyow angeluk
Kitta kistukimāwuk Jesusa
Ka nipostumatuk che ȯpinituk
Kiche kesikok okimawiwinik

4. ᒪᒥᖅᑭᒫᑦ ᑲᑦᔭᕐ ᑐᑦᑭᑦ

ᓇᓈᕐᑯᒫᑦ, ᑭᕐᑕᑭᒫᑦ

ᐊᓇ ᒫᐊᑉ ᑳ ᑭᕐᑐᓗᖅᑖᑯᓯᑦ

ᑳ ᐋᑉᐸᖅᑎᓗᐅᑦ ᐅ ᓴᑭᖅᐃᑕᑉ

---

82. ᓂᑲᒧᑦ.

1. ᓇᕐᑯᒫᑦ ᒪᓂᑐ
ᓈᕐᐱᑉ ᑭᔪᐋᑦᑎᓯᑦ
ᐅ ᑭᔪᐋᑦᑎᓯᐃᑦ
ᑳᑭᑫ ᐅᑦ ᐊᔾᔭᓗᑦ

2. ᐅ ᓱᖅᑳᑎᓯᐃᑦᓂᑉ
ᐊᕐᑭᓗᑦ ᑭᖅ ᐅᓯᖅᑖᑦ
ᐅ ᑭᔪᐋᑦᑎᓯᐃᑦ
ᑳᑭᑫ ᐅ ᐊᔾᔭᓗᑦ

3. ᐃᑦᔭ ᐅᖅᑭᕐᒪᐅᑦ
ᑕᖅᑐ ᐯᒫᑎᓯᓗᑦ
ᐅ ᑭᔪᐋᑦᑎᓯᐃᑦ
ᑳᑭᑫ ᐅ ᐊᔾᔭᓗᑦ

4. ᑭ ᓴᐅᑦᓗᒥᑯᓇᑦ
ᐅ ᑭᑎᒫᑭᓯᔭᑉ
ᐅ ᑭᔪᐋᑦᑎᓯᐃᑦ
ᑳᑭᑫ ᐅ ᐊᔾᔭᓗᑦ

4. Mumichimatak kwayusk totûtak
Nunaskomatak, kistukimatak
Una mawuch ka kistāyitakosit
Ka wapûteyiwāt ā sakihitûk

---

82. *Nikumoon.*

1. Nuskomatak Muneto
Naspich kāsāwatiseet
Oo kisāwatisewin
Kakekā ā ayayik

2. Oo sôkatisewinik
Uskeyew kê ositaw
Oo kisāwatisewin
Kakekā ā ayayik

3. Weya ôchestumowāo
Tûto pāmatiseyit
Oo kisāwatisewin
Kakekā ā ayayik

4. Ke sowayimikonow
Ā kitimakiseyûk
Oo kisāwatisewin
Kakekā ā ayayik

5. ᓇᖕᑯᒫᑦ ᒪᓂᑦ
ᓈᖕᐱᒻ ᑭᓴᐋᑊᑎᓯᑊ
ᐅ ᑭᓴᐋᑊᑎᓯᐃᑦ
ᑲᑭᑫ ᐅ ᐊᔾᔨᑦ

---

83. ᓂᑲᒧᑦ.

1. ᐅ ᒫᒪᖕᑲᑦᒪᑦ
ᓂᑊ ᐃᑦᐱᑦ ᐱᒻᑭ
ᓂ ᐆᒻᐃᑉ ᐃᑦ ᐅ ᐊᔾᔨᑦ
ᒥᒻᑎᑊ ᒪᑭᒻᑎᐃᑦ

2. ᐅᒻᐅ ᓂ ᐋ ᐸᒻᐆᑦ
ᑭᖕᐆᐅᒥᓯᐃᑦ
ᓯᒻᑫᐅᒧᐃᑦ ᐊᓯᑭ
ᐸᑲᑊᓯᒻᐃᐅᑊᐃᑦ

3. ᐋ ᒥᖕᑲᐃᑊᓯᔾᔨᑦ
ᐅᒻᐅ ᓵᑯᑭᒻᑦ
ᓂ ᐆᒻᐃᑉ ᐅᒻᑭ ᐅᑊᐱᓇ
ᑲᑫᐸᑎᓯᐃᑦ

4. ᐅᒪ ᐢᑦ ᐅᑲᑊ
ᑫ ᒪᒥᒻᑭᒥᑦ
ᑭ ᑲ ᓵᑭᒻᐃᑎᑦ ᒥᓇ
ᑭ ᑲ ᑦᐯᑊᒻᑦᑎᑦ

---

5. Núskomatak Muneto
Naspich kāsāwatiseet
Oo kisāwatisewin
Kakekā ā ayayik

---

83. *Nikumoon.*

1. Ā mamuskatuman
Net itapin pêche
Ne tāhik itta ā ayak
Michāt muchitiwin

2. Ooho ne wapûtān
Kistāyimisowin
Sôkāyimowin usiche
Pukwasihiwāwin

3. O māskowiseyun
Ooho sakochita
Ne tāhik ôche wāpina
Kukāpatisewin

4. Oma tota ākwa
Kā mumichimitan
Ke ka sakihitin mena
Ke ka tapwâtatin

---

84. ᓂᑲᒧᑦ.

1. ᐱᒫᑎᓯᓄ ᐯᒫᒋᐃᑊ
ᑳ ᐅᐦᒋ ᒥᐸᓐᐦᑦᑕᒫᑦ
ᐱᒫᑎᓯᓄ ᑳ ᑭᐦ ᓂᐱᑊ
ᒧᓴᑊ ᓂ ᑲ ᑎᐯᐦᒥᑊ

2. ᑲᑕ ᑭᑦᑌᐦᐦᑦᑕᑯᓯᓄ
ᒋᓴᑦ ᓂ ᑭᐦᒋᐅᑭᒫᑦ
ᑖᐯ· ᓂ ᒪᒪᐦᑦᑕᑯᓯᑦ
ᑳᑭᑫ ᐅ ᐱᒪᑎᓯᑊ

3. ᑲᑕ ᓯᑲ·ᑕᑎᑦ ᓂᔭᓄ
ᑭᐦ ᓇᑲᑕᒫᓐ ᐊᑦᑭ
ᐅᐦᐅ·ˣ ᒫᑲ ᐸᑎᒫ
ᓂᔭᐃ·ˣ ᓂ ᑲ ᐋ·ᐸᒫᓄ

4. ᒥᓇ ᑭᐦᑖ·ᑦ ᑕ ᐯ ᓵᓯᓄ
ᓂ ᓴ ᐊ·ᓂᑦᑲᓂᑊ ᒫᑲ
ᒋᐸᐦᑲᒥᑯˣ ᐅᐦᒋ
ᐅᑲ· ᒥᓇ ᑫ ᐋ·ᐸᒪᑊ

---

85. ᓇᑲᒧᑦ.

1. ᒥᐸᐦᒧᐊᑊ ᐊᓂᑭ
ᑳ ᑭᑦᑫᐦᒫᒋᑊ
ᑭᔅᒪᓂᑐᐊ· ᒥᔅᑊ
ᑳ ᓵᑭᐦᐃᑯᒋᑊ

84. *Nikumoon.*

1. Pimatisew pāmachihit
Ka ȯche meywāyituman
Pimatisew ka kė nipit
Mosuk ne ka tipāyimik

2. Kitta kistāyitakosew
Jesus ne Kiche Okimam
Tapwā ne mumůtakosin
Kakekā ā pimatiseet

3. Kitta sikwututin neyow
Kė nukutumanā uske
Ayiwǎk maka patima
Neyowikne ka wapumaw

4. Mena kėtwam ta pā yasew
Ne ka wuniskanik maka
Chepuyikumikȯk ȯche
Ākwa mena kā wapumuk

---

85. *Nikumoon.*

1. Meywāyimoowuk uniko
Ka kiskāyimachik
Kissā Munetowa mosuk
Ka sakihikochik

2. ᐅ ᑲᓈᒋ ᐃᓗᓂᒪ
ᑲᔅᓐ ᑭᑊ ᐃᑉᒋᑊᐅᓄ
ᑭᒌᓇᓄ ᑲ ᐤᑦᑯᓇᓄ
ᑳ ᑭᑊ ᐃᑊᐤᑦᑦᐊᔅᑊ

3. ᓈᒌᐱᒻ ᒪᓂᐤᐃᑉᓈᑯᑊᓄ
ᐅ ᐊᑉᒌᑲᑊᐃᑲᓂᑭ
ᐅᑯᑦ ᐃᑉ ᐃᐤᑊᑌᑦᑦ
ᒋ ᒥᐸᑉᓗᒧᔅᑭ

4. ᐊᑉ ᒪᓂᐤ ᐃᑉᒋᑊᐃᓈᐤ
ᑭᑦ ᓵᑭᑊᐃᑦᑭ
ᐅᑲᑉ ᑫ ᒪᒥᑊᒋᒥᑦᑭ
ᐃᒌᐱᒥᑭ ᑭᑉᑯᑭ

---

86. ᓂᑲᒧᐣ.

1. ᒫᐊᑉᒻ ᑉᐦᑊᑲᑎᑉᔅᐤ
ᓄᐳᒌᑦᒪᐃᑉᔅᐤ
ᑭ ᑭᔅᐊᑉᑎᑉᐃᑉᓇ
ᓂ ᑲ ᐃᑉ ᐊᑭᑊᑌᐤ

2. ᑭ ᐃᑉ ᐊᒌᐯᐤᒧᑦᑎᐤ
ᑳᑭᑫ ᑳᑭᑫ
ᑭ ᒥᐦᐤᑦᑫᐃᑉᓇ
ᓂ ᐃᑉᑊ ᐊᐤᒧᑌᐤ

3. ᓂ ᑲ ᐱᒧᑊᑦᐤ ᒥᒌᑲᓈᑭ
ᑭᑉᑯᑭ ᐅᑦᒧᔅ
ᓄᑊᑦᐃᑉ ᐅ ᐃᑉ ᐊᑉᐸᒪᔅ
ᓈᒌᐱᒻ ᑳ ᓵᑭᑊᐊᔅ

2. Oo kunache eyinema
Kuyas kė wechihāo
Keestunow ka totakonow
Ka kė ĭtotowat

3. Naspich munetowinakosew
Oo waskahikunĭk
Ākota we itŏtātak
Che meywāyimoyŭk

4. O Muneto wechihinan
Kitta sakihitâk
Ākwa kā mumĭchimitak
Ispimĭk kesikŏk

---

86. *Nikumoon.*

1. Mawuch seyŏkatiseyun
Nāpoostumoweyun
Ke kisawatisewina
Ne ka we ukĭtān

2. Ke we uspāyimotatin
Kakekā kakekā
Ke meyo totakāwina
Ne we ayimotān

3. Nekapimŏtan māskunâk
Kesikŏk ātumok
Nŏtawe ā we wapumuk
Naspich ka sakihuk

4. ᓇᓄᖅᑲᑌᓗᒧᑦᓄ
ᐁ ᒪᑭᑦᑕᒪᑦ
ᓂ ᑲ ᓇᑦᑕᒪᐊᓐᓂ X
ᑭᑕ ᑲᓈᒋᖅᐃᑉ

5. ᓂ ᑲ ᐃᓐᖅᑌᑦ ᓂᑉ ᐅᑭᒫᑦ
ᐁ ᑭᖅ ᓵᑯᒋᖅᑮᑉ
ᒪᒋ ᓱᖅᑲᑎᓯᐃᓐᓇ
ᑳ ᓄᒋᖅᐃᑯᑦᓗᑦ

---

87. ᓂᑲᒧᑦ.

1. ᐊᑦ ᑳ ᑕᑯᓯᓇᑦ ᐊᑦᑭᑉ
ᑕ ᑭᑦᑭᓄᖅᐊᒫᕐᓗᑦ
ᑭ ᒥᔪ ᓵᑭᖅᐃᐁᐃᓐᑦ
ᓂ ᑌᖅᐃᑉ ᐯ ᐸᑭᑎᓇ

2. ᐁᑯᑕ ᑲᑕ ᑳᖅᑯᑌᓐ
ᕿ ᒥᔪ ᑌᖅᐁᑦᑲᑯᑦᓗᑦ
ᐁ ᒣᑳᐧ ᐱᒫᑎᓯᑦᓗᑦ
ᑭ ᒥᔪ ᐊᓗᒥᐃᓐᓇ

3. ᐊᑦ ᒪᑦᑲᐃᖅᑮᑉ ᓂ ᑌᖅᐃᑉ
ᑲᖅᑭᓗᓐ ᑳ ᒥᓗᐧᓯᑭ
ᓂ ᑮᐯᐧᐸᓄᖅᑕᒧᐃᓐᑦ
ᒥᓇ ᑭ ᑭᖅᒋ ᑮᐯᐧᐃᓐᑦ

4. Nunâkatāyimoyanā
Ā muchitotuman
Ne ka nutotumowaw
Christ
Kitta kunachihit

5. Ne ka wêtan net Oki-
mam
Ā kê sakochîtat
Muche sôkatisewina
Ka nochihikoyan

---

87. *Nikumoon.*

1. O ka tukosinun uskêk
Ta kiskinohumakāyun
Ke meyo sakihiwāwin
Ne tāhîk pā pukitina

2. Akota kitta kwâkotāo
Kā meyotāhāskakoyan
A mākwa pimatiseyan
Ke meyo ayumiwina

3. O muskowîta ne tāhîk
Kûkeyowkameywasike
Ne tapwāyāyîtumoowin
Meuakekêchetapwāwin

4. ᒧᓴᑊ ᑭᖅᑭᓄᑦᐊᒪᐃᓐᑐ
ᐅᑕ ᑭᑕ ᑖᐯᓐᑦᑖᑖ
ᐁᑲᓐ ᕿ ᒪᒥᑦᑭᒥᑖ
ᐃᖅᐱᒥᕐ ᐋᓐᐸᒥᑖᓄ

---

88. ᓂᑲᒧᑦ.

1. ᐋᓐᖃ ᑭᑦᑭ ᐊᐱᐃᓐᓂᕐ
ᓈᖅᐱ- ᒥᑦᕿ ᓂᐸᐃᓐᐊᓐᑊ
ᑳ ᑭᑦ ᐱᒫᑭᑦᐃᑯᑭᑊ
ᐁ ᓇᓂᑲᒧᖅᑕᐋᓐᑭᑊ

2. ᐊᖅᑭᕐ ᐁᑦ ᐁᖅᑲᓐ ᐊᔭᑭᑊ
ᑭᑦ ᓇᓄᑦᑲᑐᐳᒧᐊᓐᑊ
ᐁᑲᓐ ᐁ ᒥᔭᐋᓐᑕᑦᑭᑊ
ᐃᓐᑕᐱᒃᐊᓐᑊ ᒋᓴᓴ

3. ᓇᒪᐃᓐᔭ ᒧᓯᑦᑖᐊᓐᑊ
ᒪᒋᑦᑎᐃᓐᑐ ᐋᑦᑯᓯᐃᓐᑐ
ᒪᑐᐃᓐᑐ ᐋᐳᒥᓯᐃᓐᑐ
ᑲᑦᑭᔭᓐ ᑭᑦ ᓇᑲᑕᒪᓐ

4. ᑳ ᑭᑦ ᓂᐳᖅᑕᒪᑯᒋᑊ
ᒧᓴᑊ ᓂᑲᒧᖅᑕᐁᓐᐊᓐᑊ
ᐁ ᑭᓯᑲᑊ ᐁ ᑎᐱᖅᑲᑊ
ᑳᑭᕿ ᒪᒥᑦᒋᒃᐊᓐᑊ

5. ᑭᖅᑐᐳᑦᑖᑯᓯᓐ ᐊᓇ
ᐅ ᒥᑦᑯ ᑳ ᑭᑦ ᓯᑭᓇᕐ
ᑭᑕ ᐱᒫᑭᑦᐃᑯᔭᕐ
ᐁ ᑭᑦ ᓂᐳᖅᑕᒪᑯᔭᕐ

4. Mosuk kiskinohumowin
Ota kitta tapwâtatan
Ākwa kā mumichimitan
Ispimik wapumitanā

---

88. *Nikumoon.*

1. Waska kiche upiwinik
Naspich michat nepowiwuk
Ka kê pimachihikochik
Ā nunikumostowachik

2. Uskêk â āskwa ayachik
Kê nunâkatāyimoowuk
Ākwa ā meyuwatûkik
Wetupimāwuk Jesusa

3. Numoweya mositawuk
Muchitiwin âkosewin
Matowin ayimisewin
Kûkeyow kê nukutumwuk

4. Ka kê nipostumakochik
Mosuk nikumostowāwuk
Ā kesikak a tipiskak
Kakekā mumichimāwuk

5. Kistāyitakosew una
Oo miko ka kê sekinûk
Kitta pimachihikoyûk
Ā kê nipoostumakoyûk

89. ᓂᑲᒧᑉ.

1. ᐊ ᑖᓂᓗᑯᕐ ᒪᒪᖕᑖᑯᓯᐃᓐ

ᑳᑭᑫ ᒥᐸᓐᓗᒧᐃᓐ ᐃᑦᐱᒥᕐ

ᑳ ᐊᑊᐸᖕᑕᖕᑭᑊ ᐅᐱᒫᑭᖕᐅᐊᑊ

ᐃᑕ ᒪᓂᑐᐊᑊ ᑳ ᐃᑊᑦᐊᑊᑭᑊ

2. ᐃᑕ ᒪᓂᑐ ᕿᖕᑭᐅᑭᒫᐃᑊ

ᑖᓂᓗᑯᕐ ᐯᔭᖕᑕᕿᓗᒧᐃᓐ

ᐱᑕᓐ ᑭᖕ ᐯ ᐃᑊᖕᑕᒫᑯᔭᖕᑯᑊ

ᐅᑯᑕ ᐅ ᐃᓯ ᒥᔪ ᐊᑊᔭᑭᑊ

3. ᑖᐯᑊ ᕿᐅᓴᔾᐅᑦ ᐃᓯᓗᖕᑲᑌᓐ

ᐸᑲᑊᓇᓐ ᐃᑕ ᑳ ᓄᖕᑌ ᐊᑊᔭᔭᕐ

ᒫᑲ ᑭᖕᑭᕐ ᑭ ᑳ ᐊᑊᐸᖕᑌᓈᓇᓐ

ᑎᐱᐸᓗᕿ ᑳ ᐊᑊᔭᒥᖕᑕᔭᕐ

4. ᑖᓂᔭᑯᕐ ᕿ ᐯᖕᑲᑊ ᓂᑲᒧᑉ

ᑖᓂᓗᑯᕐ ᑭ ᑳ ᐃᑊᑭᖕᐃᐊᑊᓇᓐ

ᐅᑦᓴᔾᐊᑊ ᑳ ᓇᑦᑐ ᒫᒪᐊᑊᓇᐊᑊ

ᒪᓂᑐᐊᑊ ᐅ ᓂᑲᒧᑦᑕᐊᑊᑭᑊ

89. *Nikumoon.*

1. O taneyikôk mumûtakosewin
Kakekā meywayimoowin ispimîk
Ka wapûtûkik opimachihoowuk
Itta Munetowa ka wechāwachik

2. Itta Muneto kāche Okimawit
Taneyikôk payûtukāyimoowin
Pitunā kê pā wêtumakoyûkok
Ākota ā isse meyo ayachik

3. Tapwā Jerusalem isseyîkatāo
Pukwunow itta ka nôtā ayayûk
Maka kêkêk ke ka wapûtānanow
Tipipuyikā ka ayumihayûk

4. Taneyikôk kā pātakwûk nikumoon
Taneyikôk ke ka wechihiwanow
Angeluk ka nuskwahumowanowuk
Munetowa a nikumostowachik

5. ᐁᑯᑕ ᓇᒪ ᐃᑊᒃᑲᒻ ᐳᓂᐸᓱᐦ
ᐊᐸᑊᐱᐃᑊ ᒥᓇ ᓇᓈᑦᑯᒧᐃᑊ
ᒫᒪᐃᑊ ᑭ ᑲ ᓂᑲᒧᑦᑕᐊᑊᓇᐦ
ᐁ ᒧᓯᑊᑖᔅᐳᓵ ᐱᒪᒋᑊᐃᑯᐃᑊ

6. ᐃᑦᐱᑊᒋ ᒫᑲ ᐅᑊᐱᓇᒪᐊᑊᑖᑊ
ᑭ ᐡᑊᐃᓇᐊᑊ ᓇᓈᑦᑯᒧᐃᑊᓂᓵ
ᐃᑊᐸᒻ ᐃᑦᐱᒥᓵ ᑲ ᐃᑊᒋᑊᐃᐊᑊᓇᐦ
ᐃᑕ ᑖᐯᑊ ᒣᐸᑊᑖᑲᑊᓵ ᓂᑲᒧᑦ

7. ᒪᒥᑊᒋᒪᑖᑊ ᒫᑲ ᑯᑊᑖᐃᑊᓇᐦ
ᐊᓯᒋ ᒋᓴᑦ ᐅᐱᒪᒋᑊᐃᐁᑊᐦ
ᒥᓇ ᐊᑊᒫᔅ ᑲ ᑲᓈᒋᑊᐃᑯᔅᐳᓵ
ᒫᒪᐃᑊ ᒪᓂᑐ ᐁᑐᑦᑲᐊᑊᔅᐳᓵ

---

90. ᓂᑲᒧᑦ.

1. ᐊᔅᒥᑊᐁᐃᑊᑲᒥᑊ
ᐯᔅᑯ ᐊᑦᐸᑦᐡᐦ
ᐁᐊᑊᑯ ᒋᓴᑦ **X** ᑲ
ᑭᑊ ᐅᑦᑭ ᐅᓯᑊᑖᑊ
ᑭᓯᑯᔅ ᐅᑊᒋ ᓈᑕᑦ
ᑕ ᑫᑊᒋ ᐃᑊᑭᑊᑕᔅ

5. Ākota numa wēkach ponipuyew
Uywāpiwin mena nunaskomowin
Mamowe ke ka nikumostowanow
Ā mositayūk pimachihikoowin

6. Ispeche maka ōpinumowatak
Ke tāhinowa nunaskomowinik
Wepuch ispimik ka wechehiwanow
Itta tapwā māyōtakwūk nikumoon

7. Mumichimatak makakōtawenow
Usiche Jesus Opimachihiwāo
Mena ʻUchāk ka kunachihikoyūk
Mamowe Muneto ātoskowayūk

---

90. *Nikumoon.*

1. Ayumihāwikumik
Pāyuko uspustāo
Awuko Jesus Christ ka
Kē oske osētat
Kesikōk ōche natum
Ta kiche wekitūk

ᑭᑊ ᓯᑭᓇᑦ ᐅ ᒥᑊᑯ
ᑭᑕ ᐱᒫᒋᑊᑖᓯ

Kė sekinum oo miko
Kitta pimachitat

2. ᓇᓈᑐᕐ ᐅᖕᑲᑐ ᐅᑊᒋ
ᒥᓴᑲᒉ ᐊᖕᑭᕐ
ᐅᓗᐅᓐᕐ ᒫᑲ ᐯᔭᑦ
ᑌᐯᓗᒥᑯᔭᕐ
ᐯᔭᑦ ᑖᐯᑊᑕᒧᐃᓐᑐ
ᐯᔭᑦ ᒥᒋᓯᐃᓐᑐ
ᐯᔭᑦ ᐊᖕᐯᓗᒧᐃᓐᑐ
ᒫᒪᐃᓐ ᐅᔭᔭᕐ

2. Nunatok oskan oche
Misukamā uskek
Āyiwak maka pāyuk
Tāpāyimikoyuk
Pāyuk tapwātumoowin
Pāyuk mechisoowin
Pāyuk uspāyimoowin
Mamowe āyayuk

3. ᒫᒪᖕᑲᑌᓗᑊᑕᒪᑦ
ᐊᓗᓯᓗᓂᐊᑦ
ᓇᖕᐸᑉ ᐊᔭᒥᑊᐊᐃᓐᑐ
ᐊᓂᑊᑕᒧᐃᓐᓇ
ᒫᑲ ᐊᓴᐊᑦᐱᐊᑦ
ᐅᑲᓈᒋᑊᐅᐊᑦ
ᐅᑯᓯ ᐃᑦᐸᑉ ᑭᑕ
ᒪᒪᑊᑖᑯᓯᐊᑦ

3. Mamuskatāyitumwuk
Ayiseyinewuk
Nuspach ayumihawin
Anwātumoowina
Maka usowapewuk
Okunachihoowuk
Ākose wepuch kitta
Mumutakosewuk

4. ᒥᑲᑦ ᐊᑐᖕᑭᐃᓐᓂᕐ
ᒥᓇ ᐊᓗᐅᒪᓄᕐ
ᐯᔭᑊᑕᑭᓗᒧᐃᓐᑐ
ᐊᓴᐊᑦᐸᑊᑕᒪᑦ
ᐃᖕᐱ ᐸᖕᑭᔭᑭᐃᓐᑐ
ᐅᑎᑊᒋᐸᓗᑭ
ᑲᑭᑭ ᐊᐸᑦᐱᐃᓐᑐ
ᐅᑲᑦ ᑭᑕ ᐊᔭᑦ

4. Mākwach utoskāwinik
Mena ayimunok
Payutukāyimoowin
Usuwaputumwuk
Ispe puskiyakāwin
Otichipuyikā
Kakekā uywāpiwin
Akwa kitta ayak

5. ᐊᑊᐳ ᐊᓄᑊᑊ ᐃᑊᑕᑲᐣ
ᒫᒪᐃᐧ ᐊᒃᐳᐃᐣ
ᐁ ᐃᐧᑎᐃᐧᑊᑊ ᒪᓂᐣ
ᑳ ᓂᐣ ᐯᔭᑯᐧ
ᒥᓇ ᑳ ᓂᑳᓂᒋᐧ
ᒥᐸᐧᐣᒧᐃᐧᓂˣ
ᑳᑭᑫ ᒪᒫᑊᑊᑕᐃᐧ
ᑭ ᐃᐧᑎᐊᐧᓇᐊᐧᐧ

---

91. ᓂᑲᒧᐣ.

1. ᑭᔭᐊᐧᑎᓯᐧ ᐊᓇ ᑳ
ᑎᐯᐣᒥᐧ ᑳᑭᑫ
ᓇᒪ ᑫᑲᐧ ᓂ ᑭᐧᑕᒫᐣ
ᐁᑊᑯ ᑳᓇᐁᐧᐣᒥᐧ

2. ᐯᒫᑎᓯᑊᑳᑫᐧ ᓂᐱ
ᒥᓇᑊᐁᐧ ᓂᐧ ᐊᑊᑑᑊᑲᐧ
ᒥᓇ ᐊᔭᑐᐧ ᒥᒋᐃᐣ
ᑳ ᒪᑊᑲᐃᐧᓯᑊᑳᑫᐧ

3. ᐁ ᐊᑕ ᔭᓯᐱᑊᑕᒫᐣ
ᓂ ᑭᑎᒫᑫᐣᒥᐧ
ᒥᓇ ᐁ ᓄᓯᐃᐧᓯᔭᐣ
ᓂ ᓯᐣᓂᐧ ᑳᑭᑫ

4. ᓂᐱᐃᐧᐣ ᐅᑎᑊᑕᒫᓄ
ᑭᔭ ᐁ ᐃᐧᑎᐃᐧᔭᐣ
ᓇᒪ. ᑫᑲᐧ ᓂ ᑳ ᑯᑊᐣ
ᐁ ᓂᑳᓄᑊᑕᐃᐧᔭᐣ

5. 'Upo unôch ítukwun
Mamowe ayawin
Ā wechāwit Muneto
Ka nisto payukoot
Mena ka nekanechik
Meywāyimoowinik
Kakekā mumâtawe
Ke wechāwanowuk

---

91. *Nikumoon.*

1. Kisāwatisew una ka
Tipāyimit kakekā
Numa kākwi ne kwetu-
man
Āsko kunowāyimit

2. Pāmatiseeskakāk nipee
Minuhāo net ûchâkwa
Mena usumāo mechiwin
Ka muskowiseeskakāk

3. Ā ata susepituman
Ne kitimakāyimik
Mena ā nāsowiseyan
Ne setonik kakekā

4. Nipiwin otitumanā
Keya ā wechāweyun
Numa kakwi ne ka kos
tān
Ā nekanôtoweyun

5. ᑭ ᑲᐧᔭᑦᑐᐃᐧᑦ ᒧᓴᐧ
ᐊᐥᒦᐥᑯ ᒥᑭᐃᐧᓇ
ᒪᒪᐥᑖᑯᓯᐃᐧᑦ ᒧᓴᐧ
ᑖᓂᓗᑯᕽ ᑭ ᒥᓗᑦ

6. ᐃᑦᑯ ᑫ ᐱᒫᑎᓯᔭᑦ
ᑲ ᒪᒥᓯᑦᑐᑦᑎᑦ
ᐱᓗᑦ ᑭᑕ ᐋᐧᐸᐥᑕᒫᑦ
ᑭᐥᑭ ᐱᒫᑎᓯᐃᐧᑦ

---

92. ᓂᑲᒧᑦ.

1. ᐅ ᓴᑭᓯᔭᑦ ᐅ ᐅᐧᐸᓯᔭᑦ
ᓂ ᐯᐥᑌᑦ ᐅ ᒥᐸᐥᑖᑲᐧᕽ ᑖᐯᐧ
ᐅ ᐃᑎᑲᐃᐧᔭᑦ ᐅ ᐯᐥᑕᒫᑦ
ᓂᔭ ᐅᒪ ᐅᑳᐃᐧᔭ ᓴᕿᓯ

2. ᓂᔭ ᑳ ᑭᐥ ᑭᓯᐯᑭᓂᑖᑦ
ᓂᔭ ᑳ ᒥᓗᑖᑦ ᑕ ᐋᐧᐱᔭᑦ
ᓂᔭ ᑳ ᑭᐥᑭ ᑎᐯᓗᒥᑖᑦ
ᓂᔭ ᐅᒪ ᐅᑳᐃᐧᔭ ᓴᑭᓯ

3. ᒥᓯ ᐸᑎᓇᐧ ᒥᓇ ᓂᐱᔭ
ᓂᔭ ᐱᑯ ᓂᓯ ᐊᓗᒥᐥᐃᑯᑦ

5. Ke kwayatustoowin mosuk
'Uchâko mechiwina
Mumûtakosewin mosuk
Taneyikôk ke meyin

6. Isko kā pimatiseyan
Ka mumisetotātin
Peyis kitta wapûtuman
Kiche pimatisewin

---

92. *Nikumoon.*

1. Ā sākiseyan ā wāpaseyan
Ne pâtān ā meyôtakwûk tapwā
Ā itikoweyan ā pâtuman
Neya oma akaweya sākise

2. Neya ka kê kisepākinitan
Neya ka meyitan ta wapeyun
Neya ka kiche tipāyinitan
Neya oma akaweya sākise

3. Mise yotinwa mena nipeya
Neya piko net ayimehikoon

ᓇᒪ ᓈᓴᐧᐤ ᑭᔭ ᑭ ᑲ ᐃᑊᑎᔾ

ᓂᔭ ᐅᒪ ᐁᑳᐃᔭ ᓴᑭᓯ

4. ᑭᑊᒋ ᐃᔅᓴᑫᐣᑊᑕᒧᐃᔅᓇ

ᑲᑊᑭᔭᐤ ᓂᔭ ᓂ ᑭᑊ ᒧᓯᑊᑖᔾ

ᑭᔭ ᐅᑊᒋ ᓂ ᑭᑊ ᓂᐸᑊᐃᑲᔅᔾ

ᓂᔭ ᐅᒪ ᐁᑳᐃᔭ ᓴᑭᓯ

5. ᑭ ᑲᓇᐁᔅᐣᒥᑎᔾ ᓐᐹᔭᔾ

ᑭᔾ ᐊᐟᐱᐟᑫᔅᓯᒧᔾ ᓂ ᐟᐱᐧᓇ

ᑭᔭ ᑭ ᓴᐁᔅᐣᒥᑎᔾ ᒧᓴᔾ

ᓂᔭ ᐅᒪ ᐁᑳᐃᔭ ᓴᑭᓯ

6. ᐃᐟᐱ ᐊᑳᒥˣ ᑕᑊᑯᐟᑫᔭᓐ

ᑭᓯᑯˣ ᐁᑕᒥᐟᑳᑲᐃᔅᔭᔾ

ᐯᔭᔾ ᑭ ᑲ ᐯᑊᑕᐊᔅᐤ ᐁ ᐃᑌᔅᔾ

ᓂᔭ ᐅᒪ ᐁᑳᐃᔭ ᓴᑭᓯ.

---

93. ᓂᑲᒧᔾ.

1. ᐊᔅ ᓂ ᒪᓂᔾᔾ ᓄᑊᑖᐃᔅ
ᒣᑳᔅᐨ ᐅᑕ ᐁ ᐊᔅᔭᔾᔭᔾ
ᐱᑯ ᐁ ᐃᑌᐣᑊᑕᒪᔾ
ᑕ ᐃᔅ ᐃᑊᑭᔾ

· Numa nantow keya ke ka itin
Neya oma ākaweya sākise

4. Kiche wesukāyitumoowina
Kûkeyow neya ne kê mositan
Keya ôche ne kê nipuhikwuk
Neya oma ākaweya sākise

5. Ke kunowayimitin nāpayun
Ket uspiskwāsimoon ne spitona
Keya ke sowāyimitin mosuk
Neya oma ākaweya sākise

6. Ispe ukamik tûkoskāyunā
Kesikôk ātumiskakoweyun
Pāyuk ke ka pâtowaw ā itwāt
Neya oma ākaweya sākise

---

93. *Nikumoon.*

1. O ne Munetoom Nôtawe
Mākwach ota ā ayayan
Piko ā itāyitumun
Ta we ikin

2. ᐋᑦ ᐊᓂᑎᐱᖁᑫ
ᐃᓱᒋᐃᐣ ᑭᑦ ᐃᒐᓗᐣ
ᐱᑯ ᐁ ᐃᒐᓐᒋᒪᐣ
ᑦ ᐃᓐ ᐃᒥᑭᐣ

3. ᑭᓗᐣ ᐋᑦ ᐊᓂᒥᑦᓗᐣ
ᑲᒥᑭᓗᓐ ᑳ ᓴᑭᒥᑦᓗᐣ
ᐱᑯ ᐁ ᐃᒐᓐᒋᒪᐣ
ᑦ ᐃᓐ ᐃᒥᑭᐣ

4. ᑭᓗᐣ ᓂ ᓴᑯᒐᒥᐁᐃᓐᐣ
ᑭᑊ ᐊᒥᒑᑉ ᑲᑦ ᐅᑎᓇᑦ
ᐱᑯ ᐁ ᐃᒐᓐᒋᒪᐣ
ᑦ ᐃᓐ ᐃᒥᑭᐣ

5. ᐋ ᐅᑦᑭ ᐅᓯᒥᐃᐣ ᒧᓴᑊ
ᐁ ᐃᒐᓐᒋᒪᐣ ᒪᓐᐣ
ᐱᑯ ᐁ ᐃᒐᓐᒋᒪᐣ
ᑦ ᐃᓐ ᐃᒥᑭᐣ

6. ᐳᓂ ᐱᒪᑎᓯᓗᓐ
ᑫᓗᐱᑉ ᓂ ᑲ ᐃᓐ ᐃᑖᐣ
ᐱᑯ ᐁ ᐃᒐᓐᒋᒪᐣ
ᑦ ᐃᓐ ᐃᒥᑭᐣ

---

94. ᓂᑲᒧᐣ.

1. ᓂᓗ ᐃᒥᒋᒪᓐ ᒋᓴᑦ
ᐱᑯ ᐁ ᐃᒥᑎᓗᐣ
ᓇᐣᒋᐁᓐᓐ ᑲᒥᑭᓗᓐ
ᐋᑦ ᒪᒋᒥᑎᓐᐟ

2. Ata wunitipiskakā
Wechihin kitta itwāyan
Piko ā itāyitumun
Ta we ikin

3. Keyam ata wunitayan
Kukeyow ka sakitayan
Piko ā itāyitumun
Ta we ikin

4. Keyam ne sakotāhāwin
Ket ûchâk kitta otinum
Piko ā itāyitumun
Ta we ikin

5. O oske osihin mosuk
Ā itāyitumun meyin
Piko ā itāyitumun
Ta we ikin

6. Pone pimatiseyanā
Kāyapich ne ka we itwan
Piko ā itāyitumun
Ta we ikin

---

94. *Nikumoon.*

1. Neya wêtumow Jesus
Piko ā itiyun
Nutôtowaō kûkeyow
Ata muchêtiyit

2. ᓂᐤ ᐃᑊᑦᑕᒪᐤ ᑭᓴᑦ
ᓇᒪ ᑦ ᐊᓐᑊᑦᑕᑦ
ᓇᒪ ᑦ ᑭᓯᐊᓐᓯᐤ
ᐃᓐᐣᑊᑦᑕᒪᐊᓐᑭ

3. ᓂᐤ ᐃᑊᑦᑕᒪᐤ ᑭᓴᑦ
ᑲᑦᑫᐣᑊᑦᑕᒪᓐ
ᑭ ᓄᑊᑌ ᓇᑊᑦᑦᐧ
ᑲ ᒥᐸᓐᐣᒧᑊᐃᐧ

4. ᓂᐤ ᐃᑊᑦᑕᒪᐤ ᑭᓴᑦ
ᑭ ᒪᑭᑊᑎᐃᓐᓇ
ᐅ ᒥᑊᑯˣ ᑭᓯᐯᑭ
ᐁᑯᓯ ᐯᑊᑭᓯ

---

95. ᓂᑲᒧᐣ.

1. ᐊᔭᒥᑊᐋᐃᓐᐣ ᐅᑊᑭ
ᐱᑯ ᒥᐸᓐᐣᒧᐃᓐᐣ
ᑫ ᑭᑊ ᐅᑊᑎᓂᑲᑌᐧ
ᐅᑦ ᐯᒫᑎᓯᔭˣ

2. ᐊᔭᒥᑊᐋᐃᓐᐣ ᐱᑯ
ᐅᑊᑭᑦᑕᒪᑫᒪᑲᐣ
ᑳᑭᒥᑊᐃᐁᓐᐃᓐᓇ
ᐋᑊᑊ ᐊᑎ ᓂᐱᔭᑊᑯ

3. ᑭᑊ ᓂᐱᔭᑊᑯ ᒫᑲ
ᒪᒪᑊᑖᑯᓯᐃᓐᓇ
ᑭ ᑲ ᐅᑊᑭ ᐋᔭᓇᐤ
ᐁ ᑭᑊ ᐊᔭᒥᑊᐋᔭˣ

2. Neya wêtumow Jesus
Numa ta anwâtum
Numa ta kisiwasew
Weyêtumowuche

3. Neya wêtumow Jesus
Kuskāyîtumunā
Ke nôtā nutôtak
Ka meywāyimohik

4. Neya wêtumow Jesus
Ke muchîtiwina
Oo mîkôk kesepākee
Akose pâkise

---

95. *Nikumoon.*

1. Ayumihawin ôche
Piko meywāyimoowin
Kā kê ôtinikatāk
Ota pāmatiseyûk

2. Ayumihawin piko
Ôchestumakāmukun
Kakechihiwāwina
Wâ utte nipiyûko

3. Kê nipiyuko maka
Mumûtakosewina
Ke ka ôche ayanow
Ā kê ayumihayûk

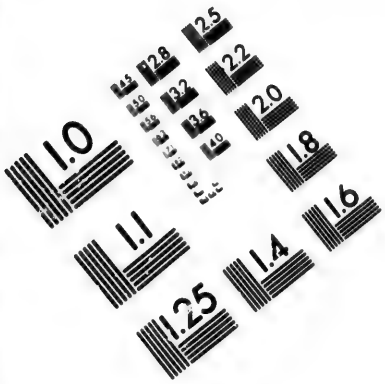

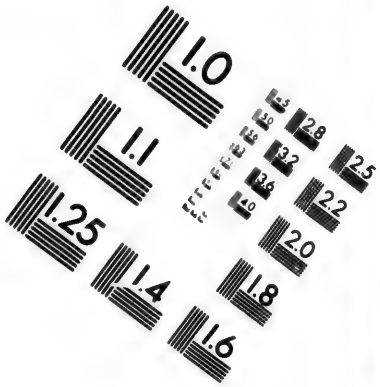

IMAGE EVALUATION
TEST TARGET (MT-3)

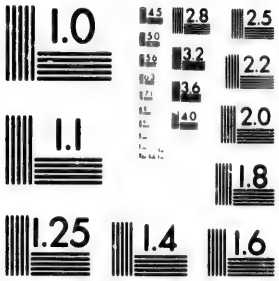

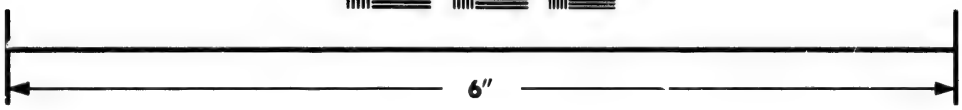

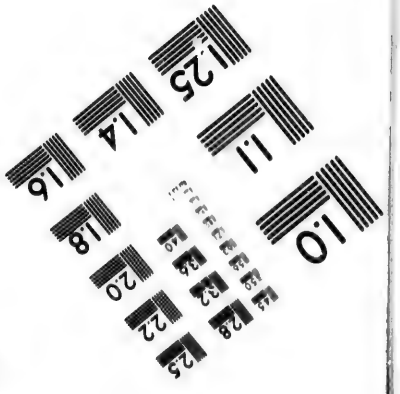

Photographic
Sciences
Corporation

23 WEST MAIN STREET
WEBSTER, N.Y. 14580
(716) 872-4503

2.8
2.5
3.2
3.6
2.2
2.0
1.8
1.6
1.1
1.0

4. ᑲᑭᑫ ᐯᒫᒋᓯ
ᒪᓂᑐ ᑯᑊᑦᐃᓐᓇᓄ
ᑭ ᑳ ᐅᑐᑌᒥᓇᓄ
ᐁ ᑭᑊ ᓴᐁᓐᓱᒥᑦᑉ

4. Kakekā pāmatiseet
Muneto Kôtawenow
Ke ka ototāmenow
A kê sowāyimitûk

---

96. ᓂᑲᒧᑦ.

1. ᑖᐯᐧ ᒥᐸᐧᓱᑊᑦᑲᐧᑐ
ᑦ ᓂᑲᒧᒋᑦᐊᐧᔭᑉ
ᒥᓇ ᓇᓈᒋᑯᒫᔭᑉ
ᑳ ᐅᐧ ᐅᑭᒫᒥᔭᑉ

2. ᑖᐱᒋᑯᒻ ᐁ ᐊᐧᔭᑊᒐᐧ
ᐃᑦ ᐅᒪ ᐁᔮᔭᑉ
ᒫᑲ ᑎᒋᑲᐧ ᒥᑐᓂ
ᑲᑦ ᒥᐸᐧᓱᑊᑦᑲᐧᑐ

3. ᐃᒋᐱ ᓂᐸᐃᐧᔭᑊᑫ
ᑦᑊᑯᒻ ᐅ ᐊᐧᑭᒥᑉ X
ᑭᑦ ᒪᒥᑊᑭᒫᔭᑉ
ᑳ ᑭᑊ ᐱᒫᑭᑊᐃᑦᑉ

---

97. ᓂᑲᒧᑦ.

1. ᐊᐧ! ᐱᑦᓇ ᑖᐯᐧ ᒥᑊᑫᐧ
ᑭᑊ ᐃᐧᑭᑊᐃᐁᐧᑭᐧ
ᑭᑦ ᓂᑲᒧᒋᑦᐊᐧᑭᐧ
ᓄᐱᒫᑭᑊᐃᐁᐧᑦ

96. *Nikumoon.*

1. Tapwā meywāyîtakwun
Ta nikumostowayûk
Mena nunaskomayûk
Ka oot Okimameyûk

2. Tapiskoch ā wayûchak
Itta oma āyayûk
Maka chāskwa mitone
Kitta meywāyîtakwun

3. Ispe nepoweyûkā
Tûkôch oo wuchemîk
Christ
Kitta mumîchimayûk
Ka kê pimachihitûk

---

97. *Nikumoon.*

1. O ! Pitunā tapwā mîchāt
Kê wechihiwāchik
Kitta nikumostowachik
N'Opimachihiwām

2. ᓄᑭᒫᑦ ᒥᓇ ᒪᓂᑦ
ᐃᑉᒋᐃᑦ ᑭᑕ ᑭᐃ
ᐃᐧᐃᑕᒫᑦ ᒥᓯᐅᑉ ᐊᑦᑭᑫ
ᑭ ᑭᑦᑖᑎᓯᐃᑦ

3. ᒋᓴᑦ ᒥᓐᐃᑖᑲᑦ ᑖᐅᑉ
ᑭ ᑭᐃᒋ ᐃᐧᐃᓐᐃᑦ
ᐱᒫᒋᐃᑉ ᑲᑭᒋᐃᑉ
ᐅᑭᑎᒫᑭᓴᑉ

4. ᐅ ᐊᔭᒥᑊ ᐅᓂᐱᐊᑉ
ᐱᒫᑎᓯᑦᑲᐅᑉᑊ
ᐅ ᓇᓄᐃᑲᑎᐳᒧᐊᑉ
ᑲᑭᒋᐃᐅᑊ ᑖᐅᑉ

5. ᓇᑦᐃᑖᑫ ᒫᑲ ᑭᔭᐊᑉᑊ
ᐅᑲ ᑲ ᐅᐃᑕᒃᑉ
ᒥᓇ ᐅᑲ ᑲ ᐊᑉᐱᐊᑉ
ᐊᑉ ᑲᓇᐊᑉᐸᒥᑫ

---

98. ᓂᑲᒧᑦ.

1. ᐊᑦᑕᒥᑎᑉ ᐊᐧᓂᐃᑎᑦᑲᑉ
ᐊᑉᑕ ᓄᓯᐃᐧᓯᐸᑉ
ᒋᓴᑦ ᑲᐧᔭᒋᑲᐸᐃᑊᑊ
ᑭᑕ ᐱᒫᒋᐃᑕᑫ
ᑕ ᑲᑦᑭᐃᑖᑊ
ᐅᑲᐃᐧᔭ ᓵᑫᐧᓐᒧᑉ

2. N'Okimam mena Munetoom
Wechihin kitta kė
Wė̀tuman misewā uskė̀k
Ke kistatisewin

3. Jesus meyotakwun tapwā
Ke kiche wė̀yowin
Pimachihik kakechihik
Okitimakisuk

4. Ā uyumit onipiwa
Pimatiseskowāo
Onunā̀katāyimoowa
Kakēchihāo tapwā

5. Nutò̀tā̀k maka keyawaw
Āka ka pā̀tumāk
Mena āka ka wapeyāk
O kunowapumik

---

98. *Nikumoon.*

1. Astumitik wunitiskuk
Ata nāsowiseyāk
Jesus kwuyachikapowew
Kitta pimachihitū̀k
Ta kuskitaw
Ākaweya sakwāyimook

2. ᒥᓇ ᑫᑎᒫᑭᓯᐸᕐ
ᒪᒥᖕᒋᒥᑉ ᒪᓂᑐ
ᑖᐯᖕᑕᒧᐃᓐᑐ ᐊᓯᒋ
ᒥᖕᑖᑕᒧᐃᓐᑐ ᑭᑭᕐ
ᐋᑦᑕᒥᑎᕐ
ᒋᐸᑦ X ᐯᒋ ᓈᑎᑉ

3. ᐋᑦᑕᒥᑎᕐ ᓄᐳᖕᑕᒥᕐ
ᒥᑦᑕᖕᐃ ᒪᒋᖕᑎᐃᓐᑐ
ᐅᑲᐃᓐᐳ ᐯᖕᐅᕐ ᑭᑕ
ᑐᐸᑫᐳᒥᓯᐸᕐ
ᐊᑦᑕᒥᑎᕐ
X ᑭ ᓇᑐᒥᑯᐋᓐᓄ

4. ᒋᖕ ᒋᐸᑦ ᐃᑦᐱᒥᑉ ᐊᐳᓄ
ᐅ ᓇᑐᑐᑦᑕᒪᑐᕐ
ᖕᐊᓄ! ᐃᓐᐳ ᐱᑯ ᑉᒪᒥᓯᕐ
ᓇᒪ ᑯᑕᕐ ᐊᐃᓐᐳᕐ
ᒋᐸᑦ ᐱᑯ
ᑫ ᐱᒫᒋᖕᐃᑯᐸᕐ

---

99. ᓂᑲᒧᑦ.

1. ᐱᑯ ᐅ ᐃᓯ ᐊᐳᐳᑦ
ᓇᒪ ᑫᑲ: ᓂ ᐯ ᑭᑭᑦ
ᒫᑲ ᑭᐳ ᑭ ᓇᑐᒥᑦ
ᐋ ᓂ ᐯ ᐃᑐᖕᑖᑦ

2. Mena kātimakiseyāk
Mumichimik Muneto
Tapwātumowin usiche
Mitatumowin kekeek
Astumitik
Jesus Christ pāche natik

3. Astumitik nāyūtumāk
Mistuhe muchetiwin
Ākaweya pāhook kitta
Tāpukāyimisoyāk
Astumitik
Christ ke nutomikowaw

4. Cheest Jesus ispimik
ayaw
Ā nutotāstumatāk
How ! Weya piko mumiseek
Numa kotuk oweyuk
Jesus piko
Kā pimachihikoyāk

---

99. *Nikumoon.*

1. Piko ā isse ayayan
Numa kākwi ne pa kikeen
Maka keya ke nutomin
O ne pā itotan

2. ᐱᑯ ᐁ ᐃᓯ ᐊᒃᒃᐣ
ᐁᑲ ᐁ ᐯᐅᒃᐣ ᑭᑕ
ᑲᑫ· ᑭᒋᒍᐣᐃᓯᒃᐣ
ᐋ ᓂ ᐯ ᐃᐣᐧᑊ

2. Piko ā isse ayayan
Āka ā pāhoyan kitta
Kukwā kichistihisoyan
O ne pa itôtan

3. ᐱᑯ ᐁ ᐃᓯ ᐊᒃᒃᐣ
ᑭᑭ ᓂ ᒪᒋᐣᐣᐃ·ᓇ
ᓵᑫ·ᓱᒧᐃ·ᐣ ᐊᓯᒋ
ᐋ ᓂ ᐯ ᐃᐣᐧᑊ

3. Piko ā isse ayayan
Kike ne muchîtiwina
Sakwāyimoowin usiche
O ne pa itôtan

4. ᐱᑯ ᐁ ᐃᓯ ᐊᒃᒃᐣ
ᐁᓯ ᑭᐣᒪᑭᓯᒃᐣ
ᐊᓴᓇᒪᐃ·ᐣ ᑲᐧᑭᒃ•
ᐋ ᓂ ᐯ ᐃᐣᐧᑊ

4. Piko ā isse ayayan
Āse kitimakiseyan
Usanumowin kûkeyow
O ne pa itôtan

5. ᐱᑯ ᐁ ᐃᓯ ᐊᒃᒃᐣ
ᓇᒪ ᑲ ᐋᑕᐁ·ᓱᐧᐧᐣ
ᑭ ᑖᐯ·ᐧᑖᐣ ᒥᐣᓂ
ᐋ ᓂ ᐯ ᐃᐣᐧᑊ

5. Piko ā isse ayayan
Numa ka atawāyîtān
Ke tapwâtatin metone
O ne pā itôtan

6. ᐱᑯ ᐁ ᐃᓯ ᐊᒃᒃᐣ
ᑭᒃ ᑭ ᓵᑭᐧᐃᐁ·ᐃ·ᐣ
ᑖᐯ· ᓂ ᓵᑯᒋᐧᐃᑯᐣ
ᐋ ᓂ ᐯ ᐃᐣᐧᑊ

6. Piko ā isse ayayan
Keya ke sakihiwāwin
Tapwā ne sakochihikoon
O ne pā itôtan

7. ᐱᑯ ᐁ ᐃᓯ ᐊᒃᒃᐣ
ᑭ ᑭᐧᒋ ᓵᑭᐧᐃᐁ·ᐃ·ᐣ
ᑖᐯ· ᓂ ᐱᒪᒋᐧᐃᑯᐣ
ᐋ ᓂ ᐯ ᐃᐣᐧᑊ

7. Piko ā isse ayayan
Ke kîche sakihiwāwin
Tapwā ne pimachihikoon
O ne pā itôtan

100. ᓂᑲᒧᑦ.

1. ᑭᔭ ᒥᒃᑲᓇᓄ ᒥᑦᓂ
ᑭᒃᑭᓄᑦᑕᑦᐃᓈᑦ
ᒧᓴᔅ ᑭᑕ ᑭᑦ ᒥᒃᑳᑉ
ᒋᓴᒃ ᐃᑉᒋᑦᐃᓈᑦ

2. ᑭᔭ ᑖᐯᑉᐃᑉᑦ ᒥᑦᓂ
ᑭᑦᒋ ᐊᔭᒥᐃᑉᑦ
ᓂ ᑭᒃᑭᓄᑦᐊᒫᑯᓈᑦ
ᑭᑕ ᓵᑭᑦᐃᑉᑉ

3. ᑭᔭ ᐯᒫᒋᑦᐃᐅᑉᔭᑦ
ᓂᐳᐃᑉᓂᑉ ᐅᑦᒋ
ᑕᑦ ᒥᒥᓯᑦᑕᒃᑭᔅ
ᑕ ᐱᒫᒋᑦᐅᐊᑉᔅ

4. ᑭᔭ ᒥᒃᑲᓇᓄ ᑖᐯᑉᐃᑉᑦ
ᒥᓇ ᐱᒫᑎᓯᐃᑉᑦ
ᒥᐳᓈᑦ ᑕ ᐅᑎᑦᑕᒫᑉ
ᐅᓯᑕᒫᕐᔭᑦ.

---

101. ᓂᑲᒧᑦ.

1. ᓂ ᐃᑉ ᐋᑉᐸᒫᓈᑦ ᒋᓴᒃ ᐅ ᒧᐸᒃ
ᐅᑖᑯᓯᔅ ᓂ ᑭᓯᑲᒥᓈᑦ
ᓂ ᐃᑉ ᐋᑉᐸᒫᓈᑦ ᒋᓴᒃ ᓂᔭᓈᑦ
ᑕ ᒥᐳᑯᔭᑉ ᒪᒃᑲᐃᑉᓯᐃᑉᑦ

100. *Nikumoon.*

1. Keya māskunow metone
Kiskinotuhinan
Mosuk kitta kê miskatâk
Jesus wechihinan

2. Keya tapwāwin metone
Kîche ayumiwin
Ne kiskinohumakonan
Kitta sakihitâk

3. Keya pāmāchihiwāyun
Nipoowinik ôche
Tûto māmisetotaskik
Ta pimachihoowuk

4. Keya māskunow tapwāwin
Mena pimatisewin
Meyinan ta otîtumâk
Āsotumakāyun

---

101. *Nikumoon.*

1. Ne we wapumanan Jesus
ā moyās
Otakosik ne kesikaminan
Ne we wapumanan Jesus
neyanan
Ta meyikoyâk muskowisewin

2. ᓂ ᐃᐧ ᐊᐧᐸᒫᓈᐣ ᑭᓴᑦ ᑭᑫᒪ
ᓂᐱᐃᐧᐣ ᐁᑲᐧ ᑭᓯᐊᐧᐠ ᓄᑲᐧᐣ
ᐊᑦ ᒥᐦᑎᑖᐧᐧᓄ ᓂ ᑭᐦ ᓴᑯᐦᑖᐧᓈᐣ
ᑫᐣᐱᐧ ᒥᐦᑎᐣ ᐊᐢᒥᓯᐃᐧᐣ

3. ᓂ ᐃᐧ ᐊᐧᐸᒫᓈᐣ ᑭᓴᑦ ᑭᑦᑖᐱᑦ
ᐃᑦ ᐁ ᐃᐧᐦ ᐆᐦᑭᑲᐸᐃᐧᐣᐧᐣ
ᐁᑲᐧ ᓂᐱᐃᐧᐣ ᐊᐦᐣ ᑯᑦ ᑫᑲᐧ
ᓇᒪ ᑲ ᐃᐧᓴᑲᐦᐅᑯᓈᓇᐤ

4. ᓂ ᐃᐧ ᐊᐧᐸᒫᓈᐣ ᑭᓴᑦ ᐊᐧᑦᐆᐃᐧᐣ
ᑲ ᑭᐦ ᒥᐸᐧᐢᐦᑦᒥᐦᐃᑯᐣᐧᐣ
ᓇᒪᐃᐧᐣ ᐁᑲᐧ ᐊᑎ ᓄᑲᐧᓇᐧ
ᑭᐣᑦ ᒫᑲ ᐃᐧᐣ ᐁ ᓈᑎᑦᐣ

5. ᓂ ᐃᐧ ᐊᐧᐸᒫᓈᐣ ᑭᓴᑦ ᑭᑫᒪ
ᓇᒪ ᑖᐯ ᓂ ᐊᐧᐱᓈᐣ ᐅᑦ
ᑭᐣ ᐱᑯ ᑭ ᐃᐧ ᐊᐧᐸᒥᑎᓈᐣ
ᑭᐣ ᑲ ᑭᐦ ᓂᐳᑦᑕᒪᐃᐧᐣᐧᐣ

2. Ne we wapumanan Jesus chikāma
Nipiwin ākwa kisiwak nokwun
Ata mīchātwaw ne kē sakōtwanan
Kāyapich mīchān ayimisewin

3. Ne we wapumanan Jesus kistapisk
Itta ā wē tāchikapoweyāk
Ākwa nipiwin ūpo kotuk kākwi
Numa ka wesukuhokoonanow

4. Ne we wapumanan Jesus wastāwin
Ka kē meywāyītumihikoyāk
Numoweya ākwa utte nookwunwa
Keyam maka weya ā natitāk

5. Ne we wapumanan Jesus chikāma
Numa tapwā ne wapinan ota
Keya piko ke we wapumitinan
Keya ka kē nipostumaweyāk

6. σ Δ· ᐋ·<ᒫᓇᐣ ᑭᓴᑦ ᐅᐊ·ᑯ
ᒪᑦᑲᐃ·ᓯᐃ·ᐣ ᒥᔅ·ᑎᓯᐃ·ᐣ
σ Δ· ᐋ·<ᒫᓇᐣ ᑭᓴᑦ ᐅ σᐱ′
ᐅ ᐊ·σᑦᑲ′ ᐅ ᓈᑕᒫᑯᔅˣ

---

102. ᓗ ᑲᒧᐣ.

1. ᒫᑊᑎ ᐋᑭᒧᑦᑕᐃ·ᐣ
ᑲᔅᑦ ᐋᑭᒧᐃ·ᐣ
ᑭᓴᑦ ᐅ ᑭᑊᒫᐟᐃ·ᐃ·ᐣ
ᐅ ᓵᑭᑊᐃᐅ·ᐃ·ᐣ
ᐯᔅᑊᑦ ᐃ·ᑊᑕᒪᐃ·ᐣ
ᑖᐱᑦᑯᒻ ᐊᐋ·ᓯᑦ
ᑫ ᐃᓯ ᐃ·ᑊᑕᒪᐊ·′
ᐅ ᓄᓯᐃ·ᓯᔅᐣ
ᒫᑊᑎ ᐋᑭᒧᑦᑕᐃ·ᐣ
ᐅ ᓵᑭᑊᐃᐅ·ᐃ·ᐣ

2. ᐋᑭᒧᑦᑕᐃ·ᐣ ᐯᔅᑊᑦ
ᐃ·ᔅ ᐅᓵᑦ ᑖᐯ·
ᐅ ᑭᑎᒫᑭᓯᔅᐣ
ᒥᓇ ᐊ·σᑊᑎᔅᐣ
ᓇᒪ σ σᓯᑐᑊᑐᐣ
ᐱᒫᑭᑊᐃᐅ·ᐃ·ᐣ
ᒪσᐣ ᐅ ᒣᑭᐃ·ᐣ
ᒪᑭᑊᑎᐃ·ᐣ ᐅᑊᑭ

6. Ne we wapumanan Jesus
āwukoo
Muskowisewin meywatisewin
Ne we wapumanan Jesus
ā nipit
Ā wuniskat ā natumakoyâk

---

102. *Nikumoon.*

1. Mâte achimostowin
Kuyas achimoowin
Jesus oo kichayiwiwin
Oo sakihiwāwin
Pāyûtuk wêtumowin
Tapiskoch owasis
Kā isse wêtumowut
Ā nāsowiseyan
Mâte achimostowin
Oo sakihiwāwin

2. Achimostowin pāyûtuk
Weya osam tapwā
A kitimakiseyan
Mena wuniteyan
Numa ne nisitotān
Pimachihiwāwin
Muneto oo Mākewin
Muchêtiwin ôche

3. ᐋᒋᒧᑦᑕᐃᓐ ᒧᓴᐧ
ᓂᐧ ᐊᑎ ᐊᓐᓂᑊᑲᐣ
ᐃᐋᑕ ᐯᑊᑕᒫᓂ
ᑭᑊᒋ ᐋᒋᒧᐃᓐ
ᐯᔭᑊᑕᐧ ᐃᑊᑕᒪᐃᓐ
ᓂᔭ ᒫᓇ ᒫᑲ
ᑲ ᑭᑊ ᓂᐳᑦᑕᒪᐃᓐᐧ
ᒋᓴᑦ ᐅ ᓵᑭᑊᐃᐧ

4. ᐋᒋᒧᑦᑕᐃᓐ ᒧᓴᐧ
ᑭᑦᐱᐣ ᑖᐯᐧ ᑭ ᐃᐧ
ᑳᑭᒋᑊᐃᐣ ᒥᐣᓂ
ᐊᐟᒥᐟᔮᓂ
ᐅᑦᑳᐧ ᐱᒫᑎᐟᔮᐣ
ᒥᓇ ᓂᐱᔮᓐ
ᐱᑯ ᐅᐊᐧᑯ ᐃᑊᑕ
ᒋᓴᑦ ᐅ ᓵᑭᑊᐃᐧ

---

103. ᓂᑲᒧᐣ.

1. ᐯ ᓈᑎᑫ ᐅᐱᒫᒋᑊᐃᐅᐧᓐ
ᐋᐧᐸᑊᑎᐟᐅᐧᓐ ᐅ ᒣᑦᑲᓇᓐ
ᑭ ᐃᐧᒋᑳᐸᐃᐧᑦᑖᑯᓇᓐ
ᐃᑌᐧᐣ ᐋᑦᑕᒥᑎᐧ
ᑖᐯᐧ ᑲᑕ ᒥᐸᐧᐟᑊᑖᑲᐣ
ᒪᒋᑊᑏᐃᐣ ᐅᑊᒋ ᐸᑦᐱᔭᑫ
ᐅᑎᑊᑕᒪᑫ ᐃᐧᔭ ᐊᐟᒋ
ᑳᑭᑫ ᑭᑭᓇᓐ

3. Achimostowin mosuk
Net utte wunêkan
Eata pâtumane
Kîche achimoowin
Payûtuk wêtumowin
Neya mana maka
Ka kê nipoostumowit
Jesus a sakihit

4. Achimostowin mosuk
Kespin tapwā ke we
Kakechehin metone
Ayimiseyane
Āskwa pimatiseyan
Mena nipeyanā
Piko awuko wêta
Jesus ā sakihit

---

103. *Nikumoon.*

1. Pā natîk Opimachihiwāo
Wapûteyiwāo oo māskunow
Ke wechikapowistakonow
Itwāo astumitik
Tapwā kitta meywāyîtakwun
Muchêtiwin ôche puspeyûk
Otîtumûk weya usiche
Kakekā kekinow

2. ᐃᓗᓇᒫᒻᑯᑦ ᐊᐊᓱᓯᓴᑦ
ᑖᐯᑦ ᒥᐸᒻᑖᑲᑦ ᐅ ᐃᑌᑦ
ᑭᒃᑦ ᒥᑐᓂ ᓵᑭᒻᐊᑖᑦ
ᐊᑦᑦᒥᑎᑦ ᒫᑲ

3. ᐊᓄᒻᒥ ᐅᑦ ᑭ ᐃᑦᑎᑯᓇᓄ
ᒻᐊᓄ! ᓇᑐᒻᑖᑫ ᒥᓇ ᓵᑭᒻᐃᑫ
ᑲᒻᑭᒃᓄ ᑭ ᓇᑐᒥᑯᓇᓄ
ᐊᑦᑦᒥᑎᑦ ᐅᑲᑦ

---

104. ᓂᑲᒧᑦ.

1. ᐋ ᐱᑦᓂ ᑭᒻ ᐃᑦᑎᐊᑦ
ᑭᓯᐊᑦ ᒪᓂᑐ
ᓇᐊᑦ ᐋᑦᓴᒃᑦ ᑐᑦᑲᓇᓄ
ᐃᑦᐱᒥᑫ ᐅᑦᒪᑦ

2. ᑖᐯᑦ ᑲᒃᑐᑕᐳᒧᐃᑦ
ᓂᑦ ᐋᑦ ᑭᒻ ᐊᒃᑦ
ᐅᑲᑦ ᒫᑲ ᑭᑦᑦᒪᐃᑦ
ᒥᓇ ᒪᑭᒻᑎᐃᑦ

3. ᑖᓂᐅᑦ ᒥᐸᑦᐳᒧᐃᑦ
ᑳ ᑭᒻ ᒧᓯᒻᑖᒃᑦ
ᓂᑦᑦ ᐅ ᐋᑦᐸᒪᑦ ᒋᓴᑦ
ᓄᐱᒫᑭᒻᐃᐅᑦᑦ

2. Eyinumåkok owasisuk
Tapwā meyôtakwun ā itwāt
Keyam metone sakehatan
Astumetik maka

3. Unôch ota ke wechāko-now
How! Nutôtåk mena sakihik
Kûkeyow ke nutomiko-now
Astumetik ākwa

---

104. *Nikumoon.*

1. O pitunā kê wechāwuk
Kisiwak Muneto
Nowuch wasāyak māsku-now
Ispimik ātumook

2. Tapwākuyamāyimoowin
Net ata kê ayan
Akwa maka kwetumawin
Mena muchêtiwin

3. Tanewāmeywāyimoowin
Ka kê mosêtayan
Nistum āwapumuk Jesus
N'Opimachihiwām

4. ᒥᓇ ᑭᑎᒫᑭᓇᐃᓐ
ᑭᔭ ᑭᑦᑭ ᐊᑦᒫᕝ
ᐅᓐᐱᓇ ᒪᑭᑦᑎᐃᓐᓇ
ᑲ ᑭᐱᖕᑲᑰᔭᐣ

5. ᐅᑯᓯ ᑫ ᑭᑦ ᐃᓐᕐᐊᓐᔅ
ᑭᓯᐊᓐᔅ ᒪᓂᐣ
ᒥᓇ ᑕ ᓄᑲᓐᐣ ᒥᖕᑲᓇᓄ
ᐃᖕᐱᒥᕝ ᐅᑕᒧᔅ

---

105. ᓂᑲᒧᑭ.

1. ᐸᑦᑐᓂᑲᑐᓄ ᐃᖕᑲᓐᑦᑐᑦ
ᐅᑯᓯ ᓵᔭ ᓄᑲᓐᐣ
ᐊᓐᖕᑐᕝ ᐱᒥᑦᑲᓐᑦᐃᑲᐣ
ᐅ ᓵᑭᑦᐃᐅᓐᐃᓐᐣ X
ᑭᔭᐊᓐᑎᓯᐃᓐᐣ ᑦᐯᓐ ᒋ
ᐃᖕᑲᓐᑦᑐᑦ ᐸᑦᑐᓂᑲᑐᓄ
ᓂᔭ ᐅᑦᑭ ᓂᔭ ᐅᑦᑭ
ᑭᑦ ᐸᑦᑐᓂᑲᑐᓄ

2. ᑭᑦ ᐸᑦᑐᓇᑦ ᐃᓐᔭ ᒋᓴᖕ
ᒥᒫᑎᓯᐅᔅ ᐅᑦᑭ
ᐅᐅᓐᐸᑎᓯᐊᓐ ᐅᑦᑭ
ᒥᓇ ᑫᑎᒪᑭᓯᔅ

3. ᓱᑦᑫᐅᒧᔅ ᒥᑲᓐᒥ ᐊᓄᑦᒥ
ᐅᖕᑲᓐ ᐸᑦᑐᓂᑲᑐᔅ
ᐊᓄᑦᒥ ᐊᐅᒥᓯᐃᓐᓇ
ᐊᖕᑯᑦᒥ ᒥᐅᓐᐅᒧᐃᓐᐣ

4. Mena kitimakinowin
Keya kîche ûchâk
Wāpina muchîtiwina
Ka kipiskakoyan

5. Ākose kā ke wechāwuk
Kisiwak Muneto
Mena ta nokwun māskunow
Ispimîk ātumook

---

105. *Nikumoon.*

1. Yôtānikatāo iskwâtām
Ākose sapo nokwun
Wastâk pimitaskwuhikun
Oo sakihiwāwîn Christ
Kisāwatisewin tapwā che
Iskwâtām yôtānikatāo
Neya ôche, neya ôche
Kê yotānikatāo

2. Ke yôtānum weya Jesus
Māchatiseyit ôche
Owāyotisewa ôche
Mena kātimakiseet

3. Sôkāyimook mākwach unôch
Āskwa yôtānikatāk
Unôch ayunisewina
Uskôch meywāyimoowin

4. ᐊᑊ ᑭ ᑲ ᐸᑭᑎᓄᓇᓐ
ᑕᑦᑦ ᐊᑊᐳᒥᓯᐃᓐ
ᐅᑯᓯ ᑭ ᑲ ᐊᑊᓗᓇᓐ
ᑭᑦᒋ ᐱᒫᑎᓯᐃᓐ.

4. O ke ka pukitinānow
Tuto Ayimisewin
Akose ke ka ayanow
Kiche pimatisewin.

---

106. ᓂᑲᒧᑦ.

106. *Nikumoon.*

1. ᐊᑊ ᐅᐟᐱᐧᓂᕝ ᒋᓴᐟ
ᓂ ᑲᓇᐅᐧᐳᒥᐧ
ᐅ ᓵᑭᑦᐃᐅᐧᐃᐧᓂᕝ
ᓂᑊ ᐊᑦᑊᕝ ᐊᐸᐧᐱᓐ
ᒫᑦ! ᒪᐅᐧ ᓂᑲᒧᐊᐧᐧ
ᐅᐟᒐᐧᐊᐧ ᐃᐟᐱᒥᕝ
ᓂ ᓂᑲᒧᐟᑦᒫᑲᐧᐧ
ᐅᑯᐅ ᐊᑲᒥᕝ
ᐊᑊ ᐅᐟᐱᐧᓂᕝ ᒋᓴᐟ
ᓂ ᑲᓇᐅᐧᐳᒥᐧ
ᐅ ᓵᑭᑦᐃᐅᐧᐃᐧᓂᕝ
ᓂᑊ ᐊᑊᕝ ᐊᐸᐧᐱᓐ

1. O oospitonik Jesus
Ne kunowāyimik
Oo sakihiwāwinik
Net åchåk uywāpew
Må! mutwā nikumoowuk
Angeluk ispimik
Ne nikumoostumakwuk
Ākotā ukamik
O oospitonik Jesus
Ne kunowāyimik
Oo sakihiwāwinik
Net åchåk uywāpew

2. ᐊᑊ ᐅᐟᐱᐧᓂᕝ ᒋᓴᐟ
ᓂ ᑲᓇᐅᐧᐳᒥᐧ
ᐊᑊᐳᒥᓯᐃᐧᐧ ᐅᑦᑦᒋ
ᒪᑭᑦᑎᐃᐧᐧ ᒥᓇ
ᓇᓄᑦᑲᐅᐳᒧᐃᐧᐧ
ᒥᓇ ᓴᑭᓯᐃᐧᐧ
ᓇᒪᐃᐧᓴ ᒥᑦᑎᑦᐧᐧ
ᓂ ᑲ ᒫᐧᐧ ᐅᑲᐧ

2. O oospitonik Jesus
Ne kunowāyimik
Ayimisewin óche
Muchitiwin mena
Nunåkatāyimoowin
Mena sākisiwin
Numoweya michātwaw
Ne ka matoon ākwa.

3. ᒋᓴᐣ ᓂ ᑲ ᓵᑭᑊᐊᓐ
ᓕ ᑭᑊ ᓂᐳᐣᑕᒪᔅ
ᐅᑕ ᓂ ᑲ ᓂᐸᐃᔅᐣ
ᑭᑊᒋ ᑭᐣᑖᐱᐣᑳᔅ
ᐋ ᐅᑕ ᓂ ᑲ ᐯᑊᐅᐣ
ᒣᑳᔅᒻ ᐁ ᑎᐱᐣᑳᔅ
ᓂ ᐯᑊᐅᐣ ᑭᑕ ᐋᔅᐸᔅ
ᐁᑯᑌ ᐊᑳᒥᔅ

---

107. ᓂᑲᒧᐣ.

1. ᒫᑊ! ᓂ ᐃᔅᑎᐋᔅᑲᓂᑎᔅ
ᒋᐣ ᑭᐣᑭᐁᔅᑊᐅᐣ
ᑭ ᐣᑌᒥᓇᐊᔅᔅ ᐁᑲᔅ
ᐯ ᐃᐣᑊᑌᐊᔅᔅ
"ᒥᒋᒥᔅ ᓂ ᐯ ᐃᐣᑊᑖ"
ᒋᓴᐣ X ᐃᑌᔅᐣ
ᓇᐣᐱᒧᔅ "ᑭᔅᐳ ᒪᓂᐣ
ᐃᔅᐟᒋᑊᐃᔅᐳᔅ"

2. ᒋᐣ ᐯ ᐅᓵᑎᔅᐳᑎᐊᔅᔅ
ᓴᑕᐣ ᓂᑲᓂᐣ
ᑭ ᐃᔅᑎᐋᔅᑲᓂᓇᐊᔅᔅ
ᐹᑊᐸᑊᑭᓯᓇᔅᔅ

3. ᒫᑊ! ᑲ ᐯᑊᑖᑲᔅᔅ ᐱᐱᑲᔅᐣ
ᒋᐣ ᑭᐣᑭᐁᔅᑊᐅᐣ
ᑭ ᑲ ᓵᑯᒋᑊᐃᐋᔅᓇᐣ
ᐧ ᒋᓴᐣ ᐅᑊᒋ

3. Jesus ne ka sakihaw
Ne kê nipoostumak
Ota ne ka nepowin
Kiche kistapiskâk
O ota ne ka pāhoon
Mākwach ā tipiskak
Ne pahoon kitta wapûk
Ākotā ukamîk.

---

107. *Nikumoon.*

1. Mâ! Newechāwakunitik
Cheest kiskiwāhoon
Ke totāminowuk ākwa
Pā itôtāwuk
"Michimeek ne pā itôtan"
Jesus Christ itwāo
Nuspimook "Keya Muneto
Weyechiheyâk."

2. Cheest pā osamāyutiwuk
Satan nekaneew
Ke wechāwakuninowuk
Pápûkisinwuk

3. Mâ! Kapâtakwûk pipikwun
Cheest kiskiwāhoon
Ke ka sakochihiwanow
Christ Jesus Ôche

4. ᐊᑊᑲᐧᐣ ᒥᓇ ᑖᐯᐧ ᑭᓂᐧᑦ
ᓄᑎᓂᑫᐃᐧᐣ
ᒫᑲ ᐅ ᑭᓯᐊᐧᐧ ᐊᐧᐣᓄ
ᑫ ᐃᐧᑭᑊᐃᑕᑉ

4. Åkwun mena tapwā kinwās
Nootinikāwin
Maka O kisiwak ayaw
Kā wechihitůk.

---

108. ᓂᑲᒧᐣ.

108. *Nikumoon.*

1. ᑭᑊᒋ ᒥᐦᑊᑖᑲᐧᐣ
ᓴᐁᐧᐣᑊᑫᐃᐧᐣ
ᑲᑕ ᐯᑊᑖᑲᐧᐣ ᐃᑦᐱᒥᑉ
ᒥᓇ ᐅᑕ ᐊᑦᑭᑉ

1. Kiche meyôtakwun
Sowāyichikāwin
Kitta pâtakwun ispimik
Mena ota uskêk

2. ᓴᐁᐧᐣᑊᑫᐃᐧᐣ
ᐯᒫᒋᑊᐃᑯᒋᐧ
ᐅ ᒪᒋ ᐃᓯᑊᑫᐊᐧᐧ
ᐣᑎᒫᑭᓯᒋᐧ

2. Sowayichikāwin
Pāmachihikochik
Oo muche isichikāwuk
Kātimakisichik

3. ᑕᑦ ᒪᒥᑊᒋᒫᐧ
ᑭ ᒪᓂᐳᒥᓇᐧ
ᑖᐯᐧ ᑲᐧᔭᑦᑭᑖᑎᓯᐧ
ᐯᒫᒋᑊᐃᑯᔭᑉ

3. Kitta mumichimaw
Ke Munetominow
Tapwā kwayuskitatisew
Pāmachikikoyůk

4. ᓴᐁᐧᐣᑊᑫᐃᐧᐣ
ᑫ ᐃᐧᑭᑊᐃᑯᔭᑉ
ᐅᑕ ᑭᑕ ᑭᑊ ᐊᐧᔭᔭᑉ
ᒥᐸᐧᐣᒧᐃᐧᓇ

4. Sowāyichikāwin
Kā wechihikoyůk
Ota kitta kê ayayůk
Meywāyimoowina

5. ᓴᐁᐧᐣᑊᑫᐃᐧᐣ
ᒥᐳᓂ ᑲᑭᑫ
ᑭ ᑲ ᐅᑊᑎᓇᒫᑯᓇᐧ
ᑭᑊᒋ ᐃᑊᑖᐃᐧᓇ

5. Sowāyichikāwin
Metone kakekā
Ke ka ôtinumakonow
Kiche itawina.

109. ᓂᑲᒧᑦ.

1. ᓂ ᐯᑊᑕᐊᓐ ᑭᓴᑦ ᐅᑌᓴ
ᐯᒋ ᓈᓯᑦ ᓂᔅ
ᐊᓴᓐᐱ ᐅᓴᑦᑯᓯᔅᑦ
ᐃᓐᑕᐱᒥᑦ ᓂᔅ
ᓂ ᑭᑊ ᐯᒋ ᓈᑖᓐ ᑭᓴᑦ
ᑭᑭ ᒪᒋᑊᑎᐃᓐᑦ
ᓂ ᑭᑊ ᒥᑦᑦ ᐊᓴᓐᐱᐃᓐᑦ
ᓂ ᒪᒪᑊᑖᑯᑊᐃᑦ

2. ᓂ ᐯᑊᑕᐊᓐ ᑭᓴᑦ ᐅᑌᓴ
ᓂ ᑲ ᒧᑊᒋ ᒥᑭᑦ
ᐱᒪᑎᓯᐃᓐᓂ ᓂᐱ
ᐃᓐᑊ ᒥᓂᑊᑫᓐᔅᓂ
ᓂ ᑭᑊ ᐯᒋ ᓈᑕᓐ ᑭᓴᑦ
ᑭᑕ ᒥᓂᑊᑫᓐᔅᑦ
ᐊᐸᑊᑲᐃᓐᓯᓐ ᓂᓯ ᐊᑊᒌᔅ
ᐅ ᑭᑊ ᐱᒪᑊᐃᓯ

3. ᓂ ᐯᑊᑕᐊᓐ ᑭᓴᑦ ᐅᑌᓴ
ᓂᔅ ᑭᑊᒋ ᐊᓐᑌᓐ
ᐯ ᑲᓇᐊᓐᐸᒥᑦ ᓂᔅ
ᑲ ᐊᓐᑌᓇᒪᑎᑦ
ᓂ ᑲᓇᐊᓐᐸᒪᓐ ᑭᓴᑦ
ᓂ ᑭᑊ ᒥᑦᑦ ᐊᓐᑌᑦ
ᑖᐯᓐ ᓂ ᑲ ᐊᓐᑌᓇᒪᑦ
ᑭᓯᐸᓇᔅ ᐃᑦᑯ

---

109. *Nikumoon.*

1. Ne pâtowaw Jesus ātwāt
Pāche nasin neya
Uywāpe āyāskoseyun
Wetupimin neya
Ne kê pāche nataw Jesus
Kike muchêtiwin
Ne kê meyik uywāpiwin
Ne mumûtakohik

2. Ne pâtowaw Jesus ātwāt
Ne ka môche mākin
Pimatisewine nipee
Wê minikwāyunā
Ne kê pāche nataw Jesus
Kitta minikwāyan
Apâkowisew net âchâk
Ā kê pimachihit

3. Ne pâtowaw Jesus ātwāt
Neya kîche wastão
Pā kunowapumin neya
Ka wastānumatin
Ne kunowapumaw Jesus
Ne kê meyik wastão
Tapwā ne ka wastānumak
Kisipunôk isko.

---

110. ᓂᑲᒧᑦ.

1. ᒋᓴᒃ ᓯᔅᑭᐦᐃᑖᑦ
ᑭ ᑲ ᓈᑖᒧᒃᑖᑎᑦ
ᒣᑳᑉ ᐢᒃᑭᐯᐃᓐᓂᕽ
ᒥᓇ ᒥᓯ ᐊᑎᓄᕽ
ᑳᓯᑦ ᐊᑯ ᑖᐯᓐ ᑳᓯᑦ
X ᓄᐱᒪᒋᐦᐃᐅᓐᑦ
ᒣᒃᑲᓇᐤ ᐊᑯᐸᐦᑎᐢᑦ
ᐊᑯ ᓂᑉ ᐊᐦᒐᕽ ᑭᐅᐦᑦᑦ

2. ᓇᒪ ᐊᐃᓐᔅᔾ ᐱᑦᑦ
ᓂ ᑲ ᑭᐦ ᐱᒪᒋᐦᐃᔾ
ᐅᑳᐃᓐᔅ ᓇᑲᓯᑦ
ᐊᑯ ᑫᔅᐱᒻ ᐃᓐᒋᐦᐃᑦ
ᑭᔅ ᓂ ᑭᐦ ᒪᒥᓯᑦ
ᑭᔅ ᑭ ᑭᐦ ᐃᓐᒋᐦᐃᑦ
ᐊᑲᓐᓇᐦᐅ ᓂ ᑎᑲᓐᑦ
ᑭ ᑕᐦᑕᐦᑲᓐᓇ ᐅᐦᒋ

3. ᑭᔅ ᐱᑯ X ᒋᓴᒃ
ᑲ ᓇᑕᐅᓐᐢᒥᑖᑦ
ᑭ ᑲ ᑌᐱᔅᐅᓐᐦᐃᑦ
ᕿᓇᐊᑯᓐᐸᒥᔅᓂ
ᑲᓈᑕᑦ ᑭ ᐃᓐᐦᐊᐃᓐᑦ
ᓂ ᒪᒐᑎᓯᑦ ᓂᔅ
ᒥᓯᐅᓐ ᒥᐊ ᕿᑲᑉ
ᑭ ᓴᑲᒃᑭᓄᒃᑲᑯᑦ

110. *Nikumoon.*

1. Jesus seyakihitan
Ke ka natamostatin
Mākwach yiskipāwinik
Mena mise yotinok
Kasin O tapwā kasin
Christ n'Opimachihiwām
Māskunow waputeyin
O net achak kewati

2. Numa oweyuk petos
Ne ka ke pimachihik
Akaweya nukusin
O kāyapich wechihin
Keya ne ke mumiseen
Keya ke ke wechihin
Ukwunuha nistikwan
Ke tutukwuna oche

3. Keya piko Christ Jesus
Ka nutowāyimitan
Ke ka tāpeyowāhin
Kānowapumeyune
Kunatun ke weyowin
Ne muchatiseen neya
Misiwā meyo kakwi
Ke sakuskināskakon

4. ᐊ ᑭᔅᐊᑦᑎᓯᐃᓐ
ᒧᔅᑊ ᑭ ᐅᑦᐸᑎᓯᐅ
ᑭ ᑲ ᑭᑊ ᐅᑲᑦᓇᑊᐅ
ᑲᑊᑭᔭᐣ ᒪᑭᑊᑎᐃᓐ
ᑭᔭ ᐱᒫᑎᓯᐃᓐ
ᐅᑯᑦ ᐅᑊᑭ ᒥᐅ
ᓂ ᑌᑊᐃˣ ᐱᒫᑭᑊᐃᐣ
ᑲᑭᑫ ᐊ ᑳᑭᑫ

4. O kisāwatisewin
Mosuk ke wāyotiseen
Ke ka kē ukwunuhān
Kūkeyow muchētiwin
Keya pimatisewin
Akota ōche meyin
Ne tāhik pimachihin
Kakekā O kakekā.

---

111. ᓂᑲᒧᑭ.

1. ᓇᑦᐃᑦ ᓇᑊᐊᒋᑦ ᑭᑊ ᐊᐟᒥᓯᐃᓐ
ᐊ ᓇᑦᐃᑦ ᑳᑦ ᒥᐣᓂ ᑎᒥˣ
ᐯᔭᑊᑦ ᓇᑦᐃᑦ ᒥᐣᓄᐟᑊᑦ
ᐃᑊᑦᒪᐣ ᒋᔅᑎ ᐅᑯᓯ ᐊᔅᑦᐱ

2. ᐃᑊᑦᒪᐣ ᒋᔅᑎ ᑭᑊ ᐊᐟᒥᓯᐃᓐ
ᐃᑊᑦᒪᐣ X ᒋᔅᑎ ᑭ ᑲ ᐃᑦᑭᑊᐃᑦ
ᒧᔅᑊᑭᓇ ᒥᐸᑦᐟᑊᑦᒧᐃᑦᓇ
ᒪᐃᑦᒧᑦᑦᐣ ᒋᔅᑎ ᐅᐸᑦᑯᓯᔭᐣ

3. ᐊᓂᑭ ᒥᓇ ᑳ ᐊᐟᒥᓯᒋᑦ
ᑳ ᐊᐸᑦᑯᓯᒋᑦ ᐊ ᑳᑭᒋᑊᐃᑦ

4. O kisāwatisewin
Mosuk ke wāyotiseen
Ke ka kē ukwunuhān
Kūkeyow muchētiwin
Keya pimatisewin
Akota ōche meyin
Ne tāhik pimachihin
Kakekā O kakekā.

---

111. *Nikumoon.*

1. Nutowe nuhusta ket ayimisewin
O nutowe kata mētone timeēk
Payūtuk nutowe mitonāyita
Wētumow Jesus ākose uywāpe

2. Wētumow Jesus ket ayimisewin
Wētumow Christ Jesus ke ka wechihik
Mosūkina meywāyitumoowina
Mowimostow Jesus āyāskoseyun

3. Unike mena ka ayimisechik
Ka uyāskosichik O kakechihik

ᐳᓂᑦᑕ ᒫᒥᑐᓐᓂᐟᒥᓯᐊᔅᑐ

ᐃᔅᑦᑕᒪᓄ ᒋᓴ ᑭ ᑲ ᑳᑭᒋᑦᐃᔅ

---

112. ᓂᑲᒧᑭ.

1. ᑮᑐᒡ ᐅᑯ ᐁᑕᑦᑐᒋᔅ
ᓈᑦᐱᒻ ᑲ ᑭᓯᑦᑳᑦᑐᒋᔅ
ᒪᑦᑳᒻ ᒫᐊᑉᒋᑦᐃᑐᐊᑉᔅ
ᑫᑲ: ᐅᒪ ᓐᑐᓇᑦᑭᔅ
ᐯᑦᑳᒻ ᐅᒥᓯ ᐃᑐᑉᐊᑉᔅ
"ᒋᓴᑦ ᓈᓴᔾᐁᑎᑫ ᐅᑦᑐᑦᑐᓄ."

2. ᐊᐁᑉᓇ ᒋᓴᑦ? ᑖᓐᑦᑭ
ᐁᑦᑦᒋ ᒫᒪᑦᑳᑐᐅᒥᑦᑦ
ᒫᑐᑐᐃᑉᓄ ᑖᓐᑦᑭ ᒫᑲ
ᑳ ᐃᓯ ᐃᑉᐱᐃᑉᑖᓯᑦ
ᑫᔅᐱᒻ ᐅᒪ ᐃᑐᑉᐊᑉᔅ
"ᒋᓴᑦ ᓈᓴᔾᐁᑎᑫ ᐅᑦᑐᑦᑐᓄ"

3. ᒋᓴᑦ ᐁᐊᑉᑯ ᐯᔅᑳᑉᓄ
ᐅᑕ ᑳ ᑭᑦ ᐸᐸᒧᑦᑐᓯᑦ
ᒥᑳᑉᒻ ᐊᐅᒥᓯᐃᑉᓂᑫ
ᑲᑦᑭᔅᓄ ᑫᑎᒫᑭᓯᑦ
ᑭᑦ ᒥᐸᑉᐅᑦᑕᑦ ᐁ ᐯᑦᑕᑫ
"ᒋᓴᑦ ᓈᓴᔾᐁᑎᑫ ᐅᑦᑐᑦᑐᓄ"

Ponita mamitonāyimisowin
Wētumow Jesus ke ka kakechihik.

---

112. *Nikumoon.*

1. Tan'tā ooko ātōtāchik
Naspich ka kisiskātāchik
Muskach mawuchihitowuk
Kākwi oma nātonūkik
Pākach omisse itwāwuk
"Jesus Nazarethik ōtōtāo."

2. Owāna Jesus? Tanāke
Wāche mamuskatāyimit
Man'tāwew tānāke maka
Ka isse wāpiwitasoot
Kāyapich oma itwāwuk
"Jesus Nazarethik ōtōtāo."

3. Jesus awuko pāyukwaw
Ota ka kē pupamōtāt
Mākwach ayimisewinik
Kūkeyow kātimakiseet
Kē meywāyitum ā pātūk
"Jesus Nazarethik ōtōtāo."

4. ᑫᔭᐱᑉ ᐯᒋ ᑕᑯᓯᑦ
ᑭᑕ ᓴᐅᑉᐟᒥᑯᔭᑉ
ᐯᑊᐅ ᐊᑉᔭᐃᑉᑊᑲᑊᑌᒥᑉ
ᐱᑊᑦᑫᑉ ᒥᓇ ᐊᔭᐱᑉ
ᓇᒪ ᒋ ᑭ ᑲ ᐃᑖᑉᓇᑉ
"ᒋᓴᑦ ᓈᓴᔾᐅᑎᑉ ᐅᑊᑦᑊᑌᑉ"

5. ᑭᔭᐊᑉ ᑲ ᓇᔭᑊᑕᒣᑦ
ᒪᒋᑊᑎᐃᑉ ᑲ ᑯᓯᑲᑉ
ᐅᑕ ᐯᒋ ᓇᑦᓇᒧᑦ
ᑕ ᐊᓴᓇᒫᑲᐃᑉᓴᑦ
ᐃᑉᒋᑊᐃᐅᑉᑦ ᐅ ᐃᑌᑉᓴᑦ
"ᒋᓴᑦ ᓈᓴᔾᐅᑎᑉ ᐅᑊᑦᑊᑌᑉ"

6. ᐊᑉ! ᒫᑲ ᓴᓯᐱᑊᑕᒣᑦ
ᓄᑦᒥᑯᐸᑯ ᒋᓴᑦ
ᐃᑉᐸᑉ ᑲ ᒣᑉᓯᑦᑲᐊᑉᐊᑉ
ᓇᒪ ᑭ ᑲ ᐯᑊᑖᑯᐊᑉ
ᑭ ᑲ ᐃᑎᑲᐃᑉᓈᐊᑉ
"ᓵᓴᑉ ᐊᑦᐱᑦ ᒋᓴᑦ ᓴᐳᑊᑌᑉ."

---

113. ᓂᑲᒧᑦ.

1. ᐊᑉ! ᐊᐸᑉᐱᐃᑉᑦ ᑖᓂᑦᐱ
ᑫ ᐅᑎᑊᒋᐸᑉᑦ
ᑭᑕ ᐳᓂ ᐊᑦᑦᑫᔭᑉ
ᒥᓇ ᑕ ᑭᐅᑉᔭᑉ
ᒋᓴᑦ ᑭ ᑲ ᐯᑊᐊᓇᑉ
ᑕ ᑭᐅᑉᑊᑕᑊᐃᑕᑉ.

4. Kāyapich pāche tukosin
Kitta sowāyimikoyûk
Pāhoo wuyuweskwâtāmik
Pêtokāo mena uyupew
Numa che ke ka itwanow
"Jesus Nazarethik ôtôtāo."

5. Keyawaw ka nuyûtumāk
Muchêtiwin ka kosikwûk
Ota pāche nutonumook
Ta usānumakoweyāk
Wechehiwāk ā itwāyāk
"Jesus Nazarethik ôtôtāo."

6. O! Maka sāsepitumāk
Nātomikôyāko Jesus
Wepuch ka mwāsiskowawaw
Numa ke ka pâtakowaw
Ke ka itikowinawaw
"Sasi uspin Jesus sapôtāo."

---

113. *Nikumoon.*

1. O! Uywāpiwin tanispe
Kā otichipuyik
Kitta pone utoskāyûk
Mena ta kewāyûk
Jesus ke kapāhanow
Ta kewâtuhitûk.

2. ᓇᒪᐃᓐᔭ ᐅᑦ ᐊᑦᑭᕐ
ᑲ ᑭᑊ ᐊᐸᓐᐱᓇᓄ
ᒥᑦᑦᑊᐃ ᐋᐟᒥᓯᐃᓐᔾ
ᐅᑦ ᑲ ᒥᑦᑫᓇᓄ

3. X ᓂ ᑭᑊ ᓈᑦᑕᑦᑕᐋᓐᓄ
ᑭᑦ ᐊᐸᓐᐱᑊᐃᑉ
ᐁᑯᑉ ᓂ ᑭᑊ ᐅᑎᓂᑉ
ᑦ ᑲᓇᐁᓐᐟᒥᑉ

4. ᐁᑲᓐ ᒫᑲ ᓂᑉ ᐊᔾᔭᐋᓐᓄ
ᓄᐱᒫᑭᑊᐃᐁᓐᑦ
ᐃᑦᐱ ᒫᑲ ᓂᐱᔾᔭᓄ
ᓂ ᑲ ᑭᐁᓐᑊᑦᑊᐃᑉ

---

114. ᓂᑲᒧᑦ.

1. ᑭ ᓇᑦᑕᐁᓐᐟᒥᑎᑦ.
ᒋᓴᑦ ᓂ ᒪᓂᑦᑦ
ᐁ ᒪᒫᑎᓯᔾᔭᑦ
ᒥᓯᐁᓐ ᓂ ᑐᑊᐃᕐ
ᑭ ᓇᑦᑕᐁᓐᐟᒥᑎᑦ
ᑭ ᓇᑦᑕᐁᓐᐟᒥᑎᑦ
ᐋᒫ ᑭᑎᒫᑭᓇᐃᓐᔾ
ᐱᒫᑭᑊᐃᑦ

2. ᑭ ᓇᑦᑕᐁᓐᐟᒥᑎᑦ
ᐃᓐᐸᐊᑎᓯᔾᔭᑦ
ᑭᔾᔭ ᑦ ᒥᐟᔾᔭᑦ
ᐁᓐᐊᑎᓯᐃᓐᓇ

2. Numoweya ota uskĕk
Ka kĕ uywāpinow
Mistuhe ayimisewin
Ota ka miskānow

3. Christ ne kĕ natamoos-
towaw
Kitta uywāpihit
Akose ne kĕ otinik
Ta kunowāyimit

4. Ākwa maka net ayawaw
N'Opimachihiwām
Ispe maka nipiyanā
Ne ka kewātuhik.

---

114. *Nikumoon.*

1. Ke nutowayimitin
Jesus ne Munetoom
Ā muchatiseyan
Misewā ne tāhĭk
Ke nutowāyimitin
Ke nutowāyimitin
O! Kitimakinowin
Pimachihin

2. Ke nutowāyimitin
Weyāyotiseyun
Keya ta meyiyun
Wayotisewina

3. ᑭ ᓇᑦᐁᑉᐧᐅᒥᑎᐳ
ᑫᓴᐊᑉᐧᑎᓯᓴᐳ
ᑦ ᐊᑦᐯᐅ ᒧᔅᐳ
ᐊᑉᐅᒥᓯ ᐃᑉᓂᕐ

4. ᑭ ᓇᑦᐁᑉᐧᐅᒥᑎᐳ
ᒋᓴᑦ ᐃᑉᐸᑉ ᑭᑦ
ᐊᑉᐸᒥᑦ ᐁᐱᓴᐳ
ᑭᑉᒋ ᐊᐱᐃᑉᓂᕐ

---

115. ᓂᑲᒧᑭ.

1. ᐊᑉᐸᑉᑫ ᑭᓯ ᐊᔅᐳ
ᑎᐯᐅᑉᒋᑫᓴᐳ
ᐁᑯᓯ ᑭᑦᐱᐳ ᓴᑲᑦᑎᓄ
ᑭᓴ ᑲ ᐢᑦᒪᐳ

2. ᒪᔅᑦᑲᒧᐸᐅᓄ
ᓂ ᑭᓯᑲᒥᓈᐳ
ᐊᑉ ᐃᓯᑉᐃᓈᐳ ᓂᓴᓈᐳ
ᑦ ᐃᐅᓂᓯᔅᕐ

3. ᐃᑉᓴ ᐱᑯ ᐁᓯ
ᑲᑦᑭᑉᑦᒪᓯᔅᕐ
ᑭ ᑲ ᑎᐸᑉᐊᒪᐃᑉᓈᐳ
ᐊᑉ X ᑯᑦᑯᓂᓈᐳ

4. ᐯᓴᔅ ᐱᑯ ᕿᑲ :
ᓂ ᑲ ᐅᑦᒥᔅᐳ
ᑦ ᕿᑉᒋᓈ ᑲᑉᔅᑦᑎᔅ
ᓂ ᐱᒪᒋᑉᐅᐃᑉᐳ

3. Ke nutowāyimitin
Kāsāwatiseyun
Ta uspāyimoyan
Ayimisewinik

4. Ke nutowāyimitin
Jesus wepuch kitta
Wapumitan āpiyun
Kiche upiwinik.

---

115. *Nikumoon.*

1. Wapukā ket ayan
Tāpāyichikāyun
Ākose kespin sakastāo
Keya ka totumun

2. Muyaskumopuyew
Ne kesikaminan
O issehinan neyanan
Ta eyinesiyak

3. Weya piko āsse
Kuskitumasoyak
Ke ka tipuhumowinan
O Christ koskoninan

4. Pāyuk piko kākwi
Ne ka otumeyoon
Ta kachina kwuyatustāk
Ne pimachihoowin

5. ᒋᓴᑦ ᑕ ᓈᑖᔭˣ
ᑭᓗᐸ ᒥᑐᓂ
ᐅᑲ ᑕ ᐊᑉᓂᓯᓂᔭˣ
ᐊᑎ ᓂᐹᔭᑊᑫ.

---

116. ᓂᑲᒧᑉ.

1. ᑲ ᒫᐊᑉᒋᑊᐃᑐᓇᐤ ᒋ
ᑭᑊᒋᑭᓯᑯᐃᑉ ᓯᐱˣ
ᐅᑉᒐᑉᐊᑉ ᐃᑕ ᐯᒧᑊᑌᒋᑦ
ᒋᑭ ᒋᑊᑭ ᐊᐱᐃᑉᓂˣ
ᑖᐯᑉ ᑲ ᒫᐊᑉᒋᑊᐃᑐᓇᐤ
ᑖᓂᓗᑯˣ ᑲ ᒥᐸᓇᑲᑉˣ ᓯᐱˣ
ᑲ ᐱᒥᒋᐊᑉˣ ᒋᑭ ᒪᓂᑐ
ᐅ ᑭᑊᒋ ᐊᐱᐃᑉᓂˣ

2. ᒋᑭᐯᑦ ᐅᑯᑌ ᓯᐱˣ
ᐅ ᐊᑉᐢᐃᑲᑉᑭᐯᔭᑊᐊˣ
ᑲ ᐸᐹᒥᐸᑉᓗᒧᓇᐤ
ᑲᑭᑫ ᐅ ᑭᓯᑲᑦ

3. ᒪᑉᐸᑦ ᐅᑎᑊᑕᒪˣ ᓯᐱ
ᑭ ᑲ ᐸᑭᑎᓂᑊᑖᓇᐤ
ᑫᑲ: ᐅᑉᑕᒥᑊᐃᑯᔭˣ
ᐯ ᑲ ᐃᑉᒋᑊᐃᑯᓇᐤ

4. ᐃᑉᐸᑉ ᑭ ᑲ ᐅᑎᑊᑌᓇᐤ
ᐃᑉᐸᑉ ᑭ ᑲ ᐊᐸᑉᐱᓇᐤ
ᑭ ᑲ ᒪᒪᑊᑖᑯᓯᓇᐤ
ᐅ ᓂᑲᒧᑦᑕᐊᑉˣ ᒋᓴᑦ

5. Jesus ta natayûk
Keyipa metone
Āka ta wunisineyûk
Utte nipayûkā.

---

116. *Nikumoon.*

1. Ka mawuchihitonow che
Kîche kesikowe sepeêk
Angeluk itta pāmôtāchik
Cheke kîche upiwinik
Tapwā ka mawuchihitonow
Taneyikôk ka meyonakwûk sepeêk
Ka pimichowûk cheke Muneto
Oo kîche upiwinik

2. Chekipāk akotā sepeêk
Ā wasîkwukipāyahûk
Kapupameywāyimoonow
Kakekā ā kesikak

3. Moyās otîtumûk sepe
Ke ka pukitinâtanow
Kākwi wātumihikoyûk
Christ ka wechihikonow

4. Wepuch ke ka otîtānow
Wepuch ke ka uywāpinow
Ke ka mumûtakosinow
Ā nikumostowûk Jesus

117. ᓂᑲᒧᑦ.

1. ᑳ ᑎᐯᐟᑊᕐᕋᔭᐣ
ᐊᓄᑦ ᑭ ᑭᓯᑲᒥᓐ
ᑲ ᒪᐃᐧᒧᑦᑕᑎᓈᐣ

2. ᐋ ᒥᐟᓈᐣ ᑭᑊ ᐊᑊᒫᓐ
ᒣᑳᐧ ᐅᔭᒥᑊᐊᔭᓐ
ᐅᑦᑳᐧ ᐱᒪᑎᓯᔭᓐ

3. ᑭ ᑳᑳᐧᑕᑭᑊᑖᐃᐧᐣ
ᑭ ᒪᐃᐧᒧᑦᑕᕐᕋᐃᐧᐣ
ᒥᓇ ᓂᐳᐃᐧᐣ ᐅᑊᑭ

4. ᑯᑊᑭᑲᐊᐧᐱᐃᐧᓇ
ᑭᑊ ᐃᐟᓂᒪᐧ ᐅᑊᑭ
ᑭᑎᒪᑭᓇᐃᐧᓈᐣ

5. ᐋ ᑲᓇᐅᐧᐟᒥᓈᐣ
ᐅᑳ ᑕ ᐊᐧᓂᑊᐅᔭᓐ
ᐅ ᒧᐸ ᐋᐧᐸᒥᑖᓐ

---

118. ᓂᑲᒧᑦ.

1. ᑎᐯᐟᑊᕐᕋᔭᐣ ᐋ ᐱᒪᑊᐃᐣ
ᑭᐸᑦ ᐊᔭ ᑲᑭᕋ ᓂᑊ ᐊᑊᒫᑊᑯᓐ
ᑭᓯᐯᑭᓂᐣ ᑭ ᒥᑊᑯᓐ ᐅᑯᓯ

117. *Nikumoon.*

1. Ka Tipāyichikāyun
Unôch ke kesikamik
Ka mowimostatinan

2. O meyinan ket ûchâk
Mākwach ayumihayâk
Āskwa pimatiseyâk

3. Ke kukwatukitawin
Ke mowimoschikāwin
Mena nipowin ôche

4. K'ôchikowapiwina
Ket eyinemuk ôche
Kitimakinowinan

5. O kunowayiminan
Āka ta wunihoyâk
Ā moyā wapumitâk.

---

118. *Nikumoon.*

1. Tāpāyichikāyun O pimachihin
Jesus aya kakeka net ûchâkôk
Kisepākinin ke mikôk ākose

ᓂ ᑲ ᐋᐧᐱᑭᓯᐣ ᐃᐣᐱᐦᑎ ᑯᓇ

ᐃᐣᐱᐦᐨ ᑯᓇ ᐋ ᐃᐣᐱᐦᐨ ᑯᓇ

ᓂ ᑲ ᐋᐧᐱᑭᓯᐣ ᐃᐣᐱᐦᑎ ᑯᓇ

2. ᐅᑳᐃᐧᔭ ᐃᐣᑯᓇ ᒪᑎᐦᑎᐃᐧᐣ

ᐃᐧᑎᐦᐃᐣ ᑲᐦᑭᔭᐧ ᑕ ᐅᐧᐱᓇᒫᐣ

ᑭᓯᐯᑭᓂᐣ ᑭ ᒥᐦᑯᐟ ᐅᑯᓯ

ᓂ ᑲ ᐋᐧᐱᑭᓯᐣ ᐃᐣᐱᐦᑎ ᑯᓇ

3. ᐋ X ᑭᓴᐣ ᓵᓯ ᑲᓇᐋᐧᐸᒥᐣ

ᐃᐧᑎᐦᐃᐣ ᑕ ᐸᑭᐡᐣᒥᓯᓵᐣ

ᓴᐅᐧᐣᒥᐣ ᐋ ᐯᐦᑭᐦᐃᐣ ᐅᑯᓯ

ᓂ ᑲ ᐋᐧᐱᑭᓯᐣ ᐃᐣᐱᐦᑎ ᑯᓇ

4. ᑭᓴᐣ ᐅᒪ ᑭ ᐸᑯᓴᐣᒥᑎᐣ

ᑭ ᐯᐦᐃᑎᐣ ᑭᑕ ᐱᒫᑎᐦᐃᔭᐣ

ᑭᓯᐯᑭᓂᐣ ᑭ ᒥᐦᑐᐟ ᐅᑯᓯ

ᓂ ᑲ ᐋᐧᐱᑭᓯᐣ ᐃᐣᐱᐦᑎ ᑯᓇ

5. ᐋ ᑭᓴᐣ ᑭ ᐋᐧᐸᐦᐡᐣ ᐅ ᐯᐦᐃᑊᐣ

ᑕ ᒥᐣᑊᐣ ᑲᓇᑭ ᐅᐣᑭ ᒥᐡᐦ

Ne ka wapiskisin ispeche koona
Ispēch koona O ispēch koona
Ne ka wapiskisin ispeche koona

2. Ākaweya iskona muchē-tiwin
Wechehin kukeyow ta wāpinuman
Kisepākinin ke mīkōk ākose
Ne ka wapiskisin ispēche koona

3. O Christ Jesus yase kunowapumin
Wechihin ta pukitāyimi-soyan
Sowāyimin O pākihin ākose
Ne ka wapiskisin ispeche koona

4. Jesus oma ke pukosāyi-mitin
Ke pāhitin kitta pimachi-heyun
Kisepākinin ke mīkōk akose
Ne ka wapiskisin ispēche koona

5. O Jesus ke wapūtān ā pāhitan
Ta meyitan kunache oske mitā

ᐅᑲᐃᓪᓘ ᐊᓐᓂᐟᐟᑕᐃᓪᐣ ᐅᑯᓯ

ᓂ ᑲ ᐊᓪᐱᑭᓯᐣ ᐃᑦᐱᐟᐟᑭ ᑯᓇ

---

119. ᓂᑲᒧᐣ.

ᒪᒥᐟᐟᑭᒥˣ ᐅᓪᐦᐟᐟᑖᐃᓪˣ

ᒥᓇ ᑭᓴᑦ ᐅᓪᑯᓯᓯˣ

ᒥᓇ ᑲᓈᑎᓯᐟ ᐅᐟᐟᒐˣ

ᒫᒪᐃᓪ ᐯᓘᐟ ᒪᓂᐣ.

Akaweya anwâtowin ākose

Ne kawapiskisin ispêche koona.

---

119. *Nikumoon.*

Mumichimik Wayoôtaweêk

Mena Jesus Wākoosisêk

Mena Kunatiseet Âchâk

Mamowe pāyuk Muneto.

LONDON:
PRINTED BY GILBERT AND RIVINGTON, LD.,
ST. JOHN'S HOUSE, CLERKENWELL ROAD, E.C.